

# Fantasia Super BWV 651 "Komm Heiliger Geist"

arrangement for Brass Quintet  
by  
Jean-François Taillard

Johann Sebastian Bach  
(1685-1750)

## Trumpet 1

1

3

*f*

6

6

15

*f*

19

23

27

*mf*

32

7

*f*

42

*mf*

45

49

54

59

63

67

71

74

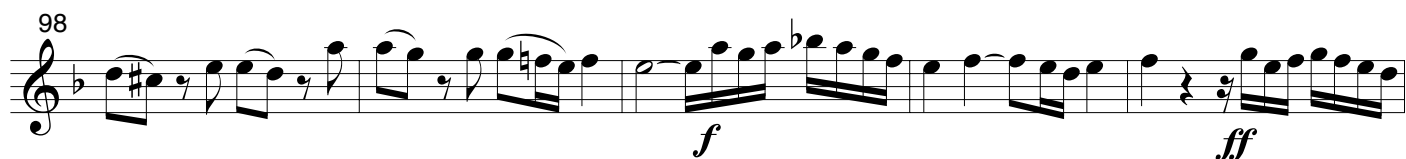
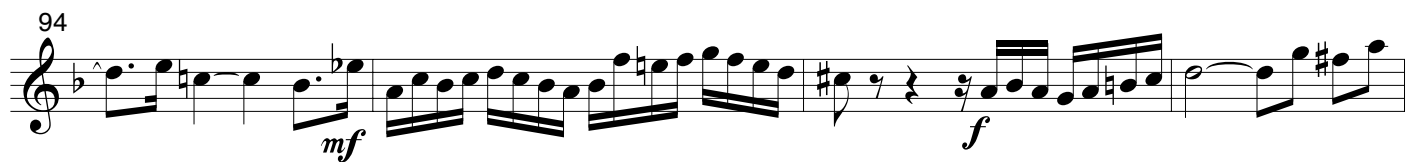
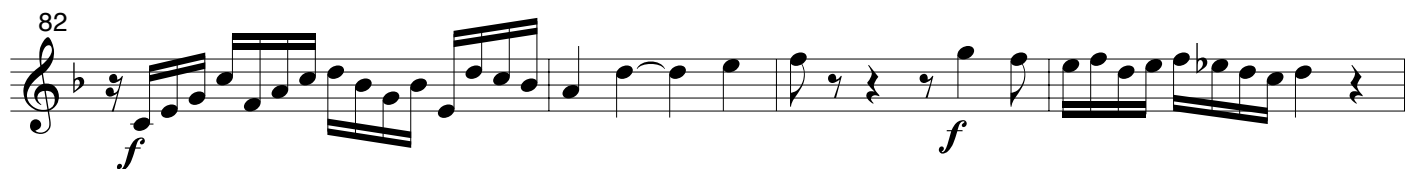

# Fantasia Super BWV 651 "Komm Heiliger Geist"

arrangement for Brass Quintet  
by  
Jean-François Taillard

Johann Sebastian Bach  
(1685-1750)

## Trumpet 2

41

*mf*

45

*mf*

48

*f*

52

*mf*

56

*f*

61

*mf*

68

*f*

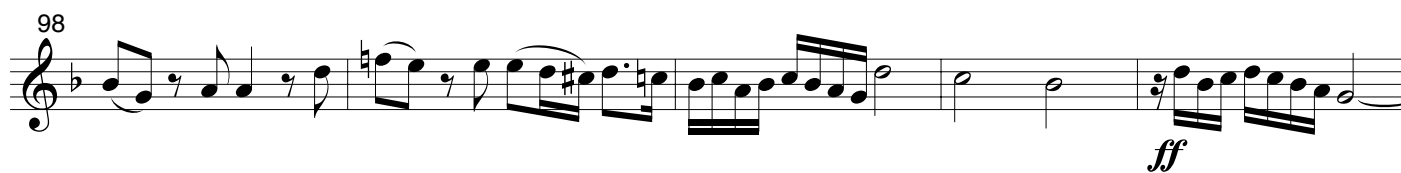
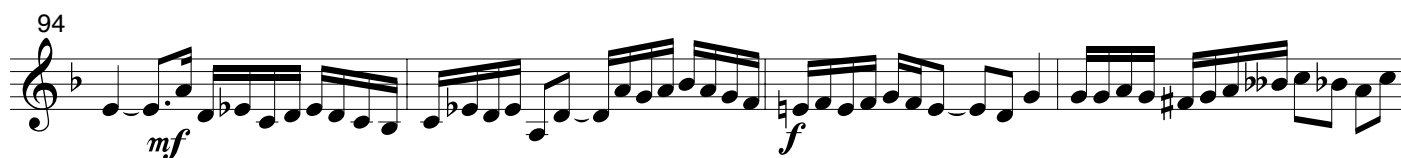
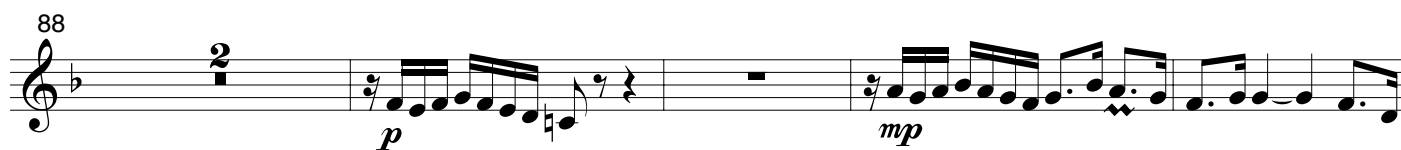
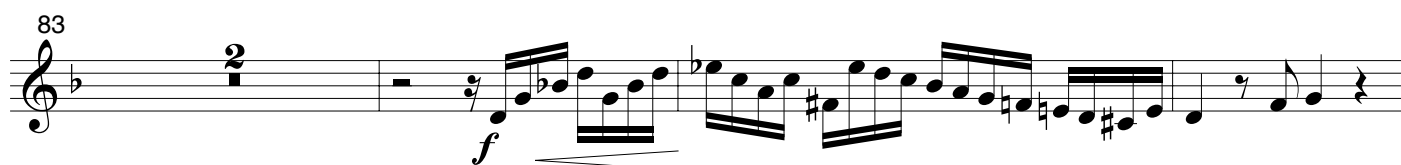
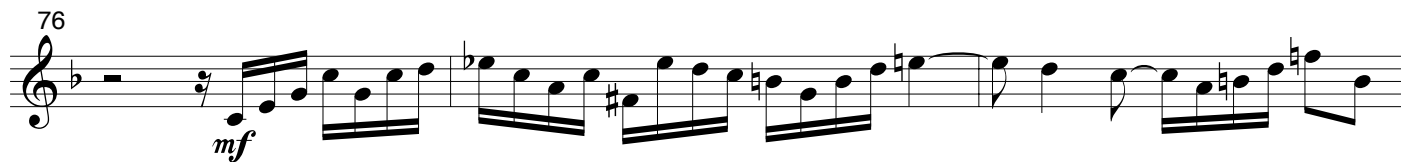

# Fantasia Super BWV 651 "Komm Heiliger Geist"

arrangement for Brass Quintet

by

Jean-François Taillard

Johann Sebastian Bach

(1685-1750)

Horn

37 *f*

41 *f*

49

51

54 *f*

58 *f*

61

65

73

*mf*

77

*mf* *f* *f*

81

*mf* *f*

84

*f*

89

*p*

93

*f*

100

*ff*

104

*ff*

# Fantasia Super BWV 651 "Komm Heiliger Geist"

arrangement for Brass Quintet

by

Jean-François Taillard

Trombone

Johann Sebastian Bach  
(1685-1750)

1

*f*

5

9

*f*

13

*f*

17

*mf*

23

*mf*

28

*p*

32

*mf*

36 *f* *mf*

40 *mf*

44 *mp* *mf* 6

54 *mf*

57 *f*

61 *f*

64 *mf*

67 *f*

70 *p*

74 *mf*

78 *f* *mf* *f*

83

87 *f* *p*

91

95 *f*

98 *f*

101 *ff*

105 *ff*

# Fantasia Super BWV 651 "Komm Heiliger Geist"

arrangement for Brass Quintet

by

Jean-François Taillard

Johann Sebastian Bach  
(1685-1750)

Tuba

1

7

13

19

Trompette 1

31

Tuba

37

43

Trompette 1

50 *p* Tuba

56 *mf* *mf*

62 *mf* Cor

74 *mf* *f*

80 *mf*

86 *mf*

96 *f* *f*

102