Le Carnaval de Venise

arrangement for Brass Quintet with Tuba Solo
by
Jean-François Taillard

Trumpet in B♭ 1

Jean-Baptiste Arban
(1835-1889)

© 2003 by Jean-François Taillard under SUISA (Switzerland) License Number 3360 597 60
All public performances must be declared. This free performance material is availlable at www.free-music-scores.com

Le Carnaval de Venise

arrangement for Brass Quintet with Tuba Solo
by
Jean-François Taillard

Trumpet in B♭ 1

Jean-Baptiste Arban
(1835-1889)

Introduction

Allegro

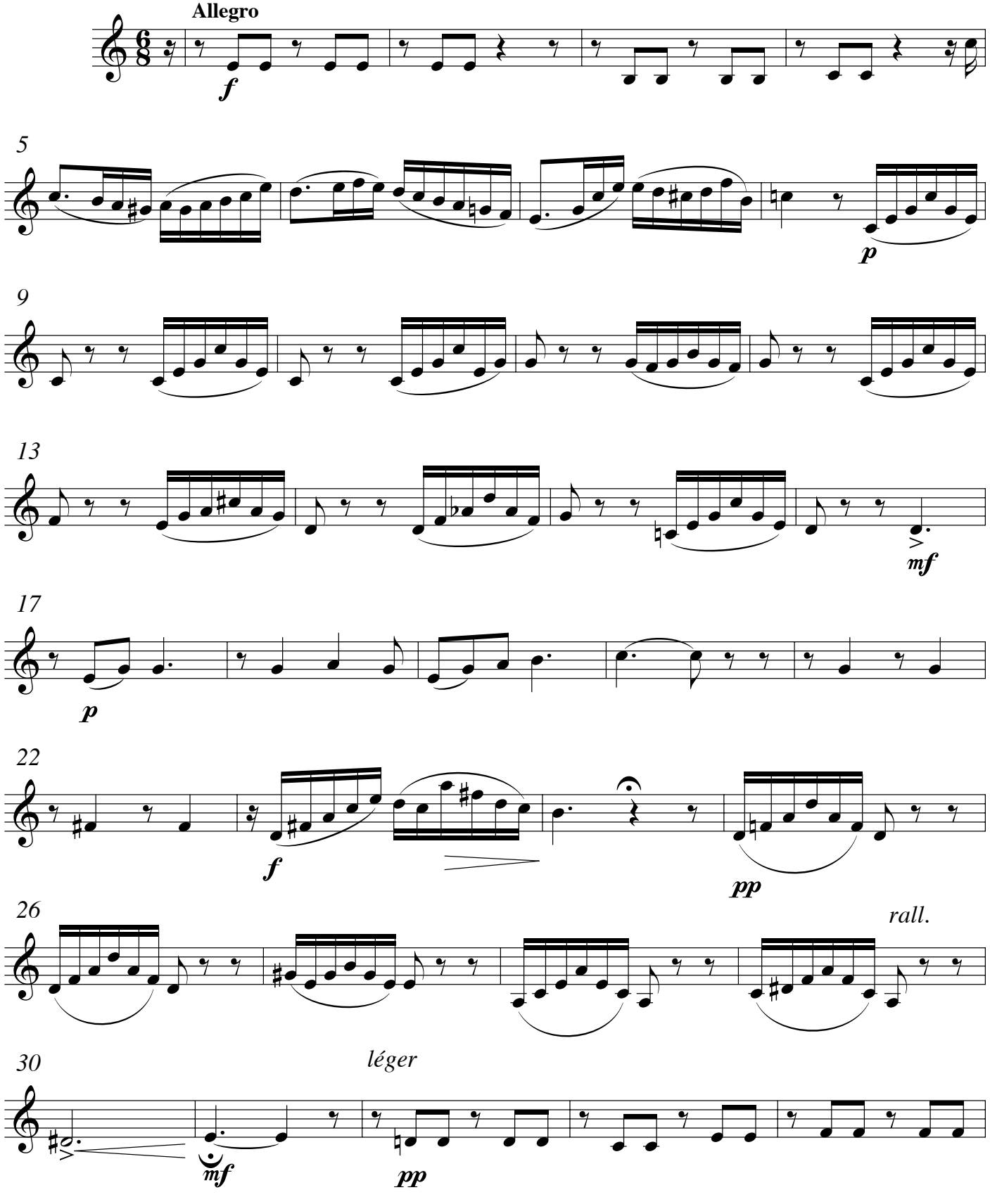

© 2003 by Jean-François Taillard under SUISA (Switzerland) License Number 3360 597 60
All public performances must be declared. This free performance material is availlable at www.free-music-scores.com

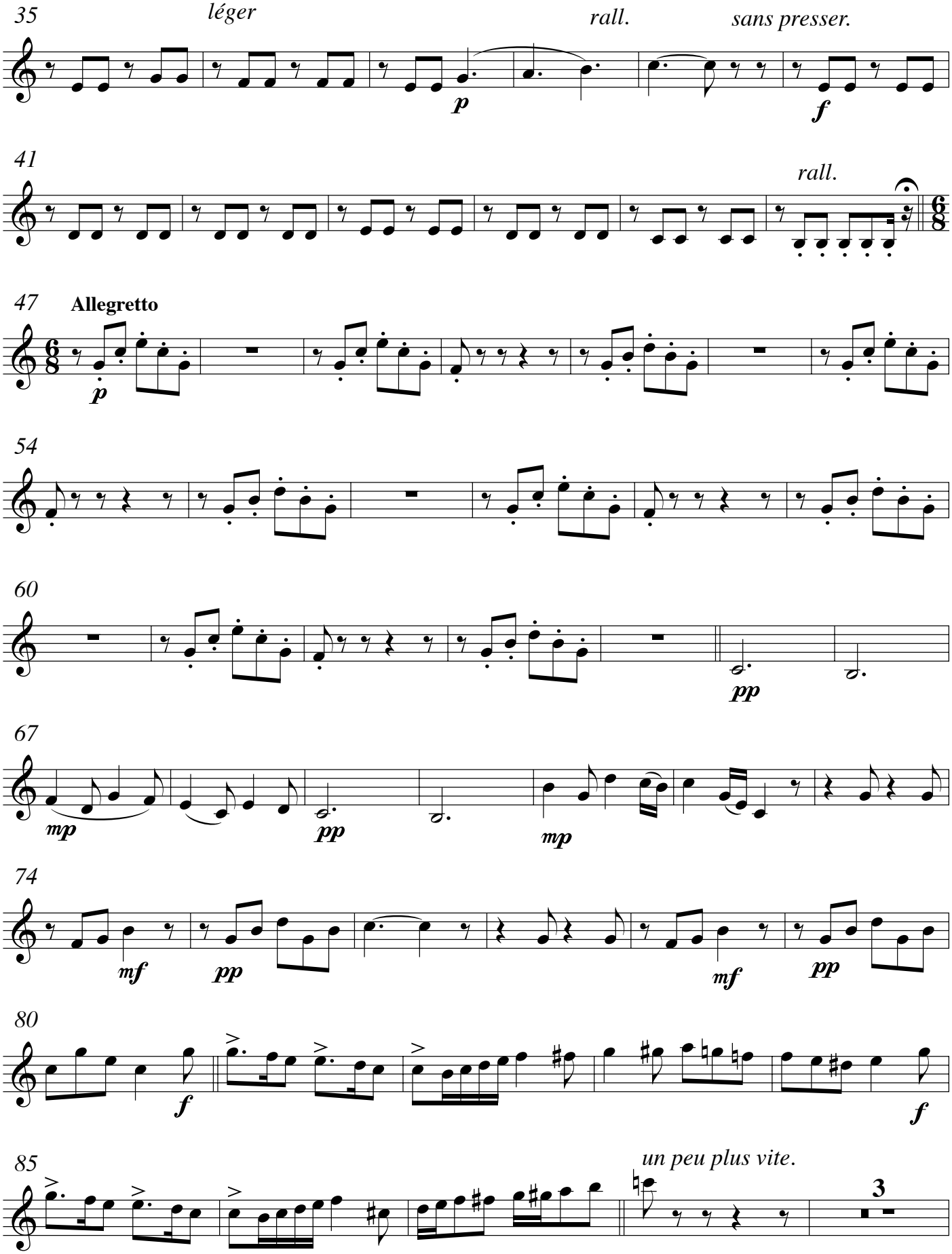
35
léger
rall.
sans presser.
p
f
41
rall.
47
Allegretto
p
54
60
pp
67
mp
pp
mp
74
mf
pp
mf
pp
80
f
f
85
un peu plus vite.
3

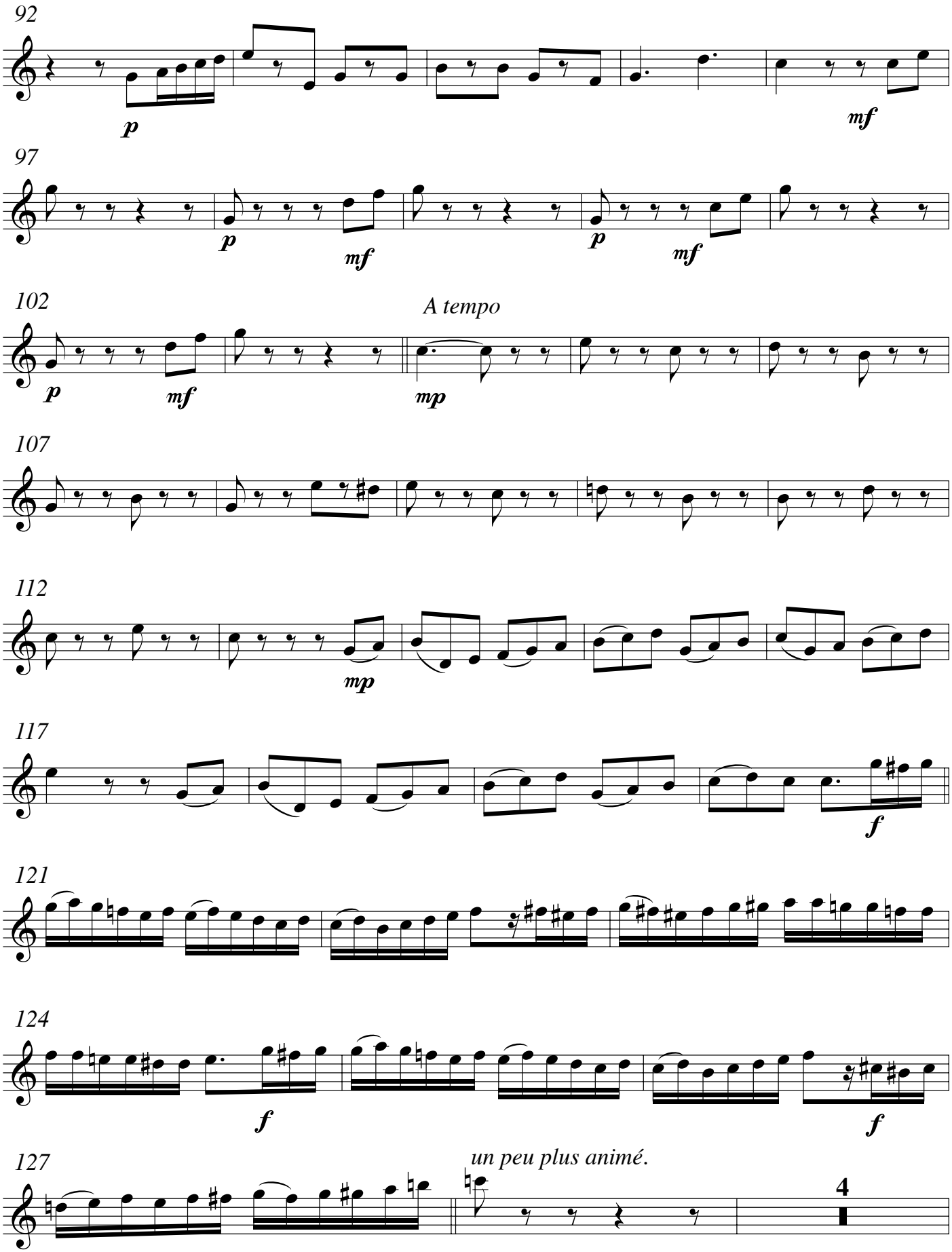
92
p
mf
97
p
mf
p
mf
102
A tempo
p
mf
mp
107
112
mp
117
f
121
124
f
f
127
un peu plus animé.
4

Tournez!!!

 A score from www.free-music-scores.com

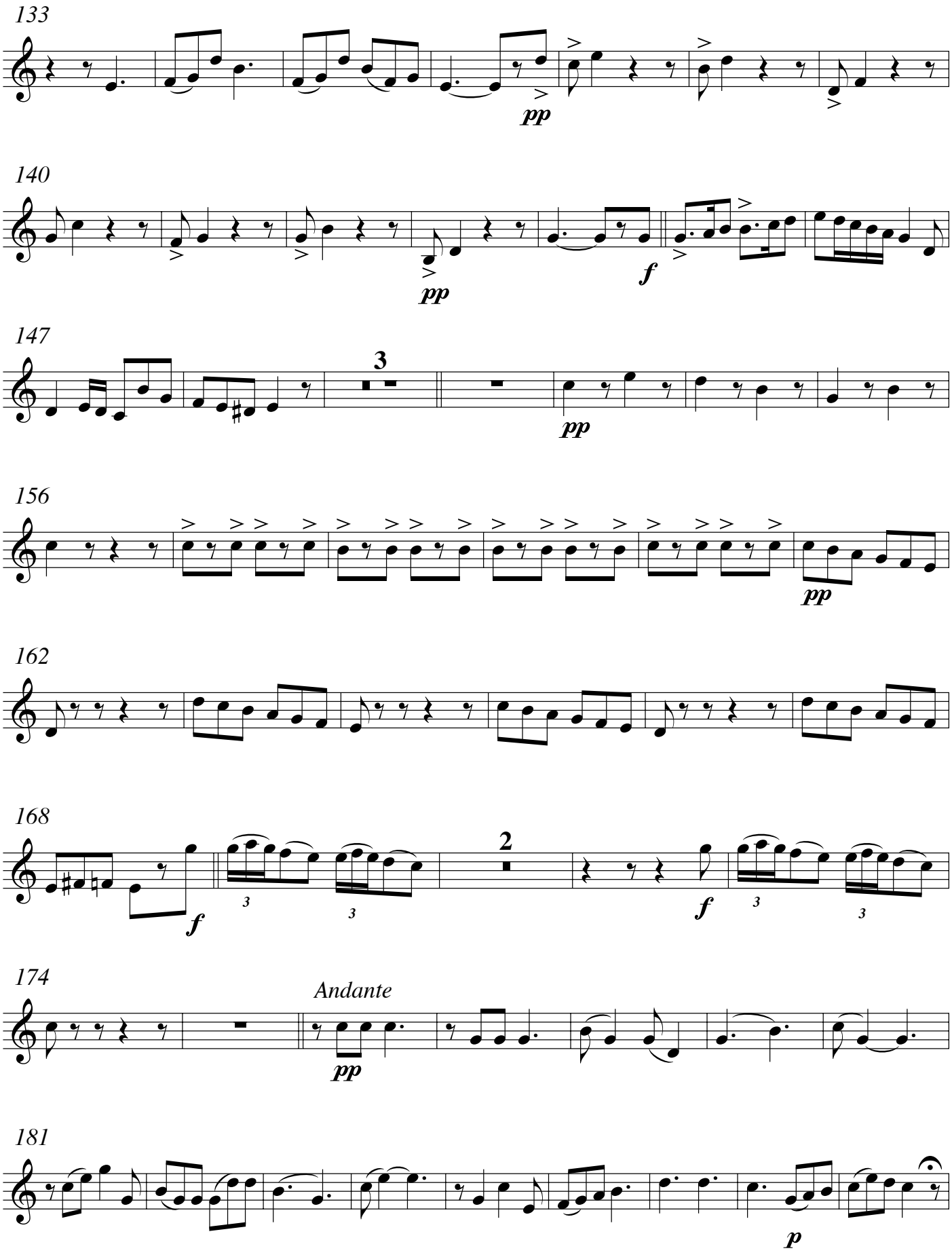
133
pp
140
pp
f
147
3
pp
156
pp
162
168
f
3
3
2
f
3
3
174
Andante
pp
181
p

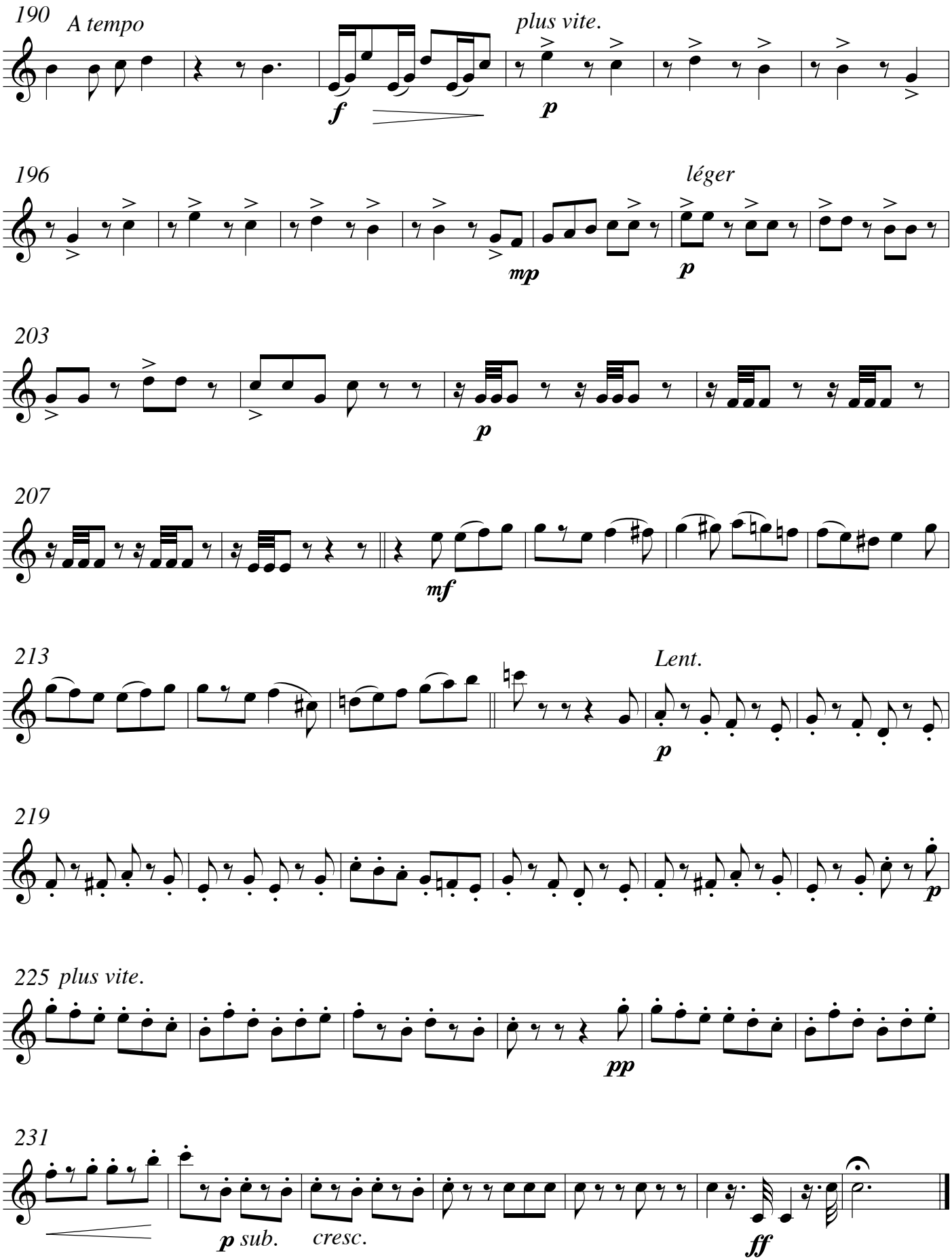
190
A tempo
plus vite.
f
p
196
léger
mp
p
203
p
207
mf
213
Lent.
p
219
p
225 plus vite.
pp
231
p sub.
cresc.
ff

Le Carnaval de Venise

arrangement for Brass Quintet with Tuba Solo
by
Jean-François Taillard

Trumpet in B♭ 2

Jean-Baptiste Arban
(1835-1889)

© 2003 by Jean-François Taillard under SUISA (Switzerland) License Number 3360 597 60
All public performances must be declared. This free performance material is availlable at www.free-music-scores.com

Le Carnaval de Venise

arrangement for Brass Quintet with Tuba Solo
by
Jean-François Taillard

Trumpet in B♭ 2

Jean-Baptiste Arban
(1835-1889)

Introduction

Allegro

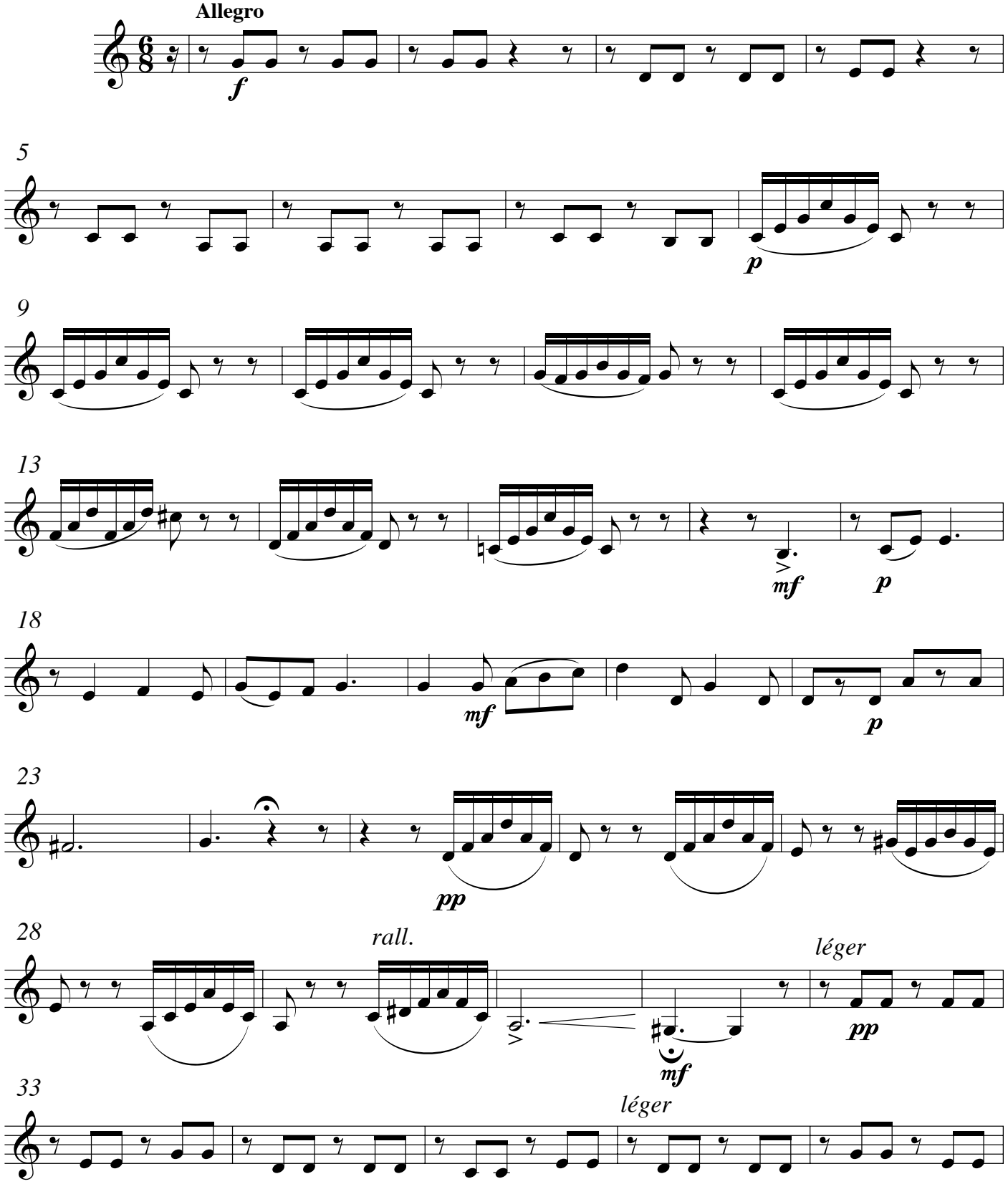

© 2003 by Jean-François Taillard under SUISA (Switzerland) License Number 3360 597 60
All public performances must be declared. This free performance material is availlable at www.free-music-scores.com

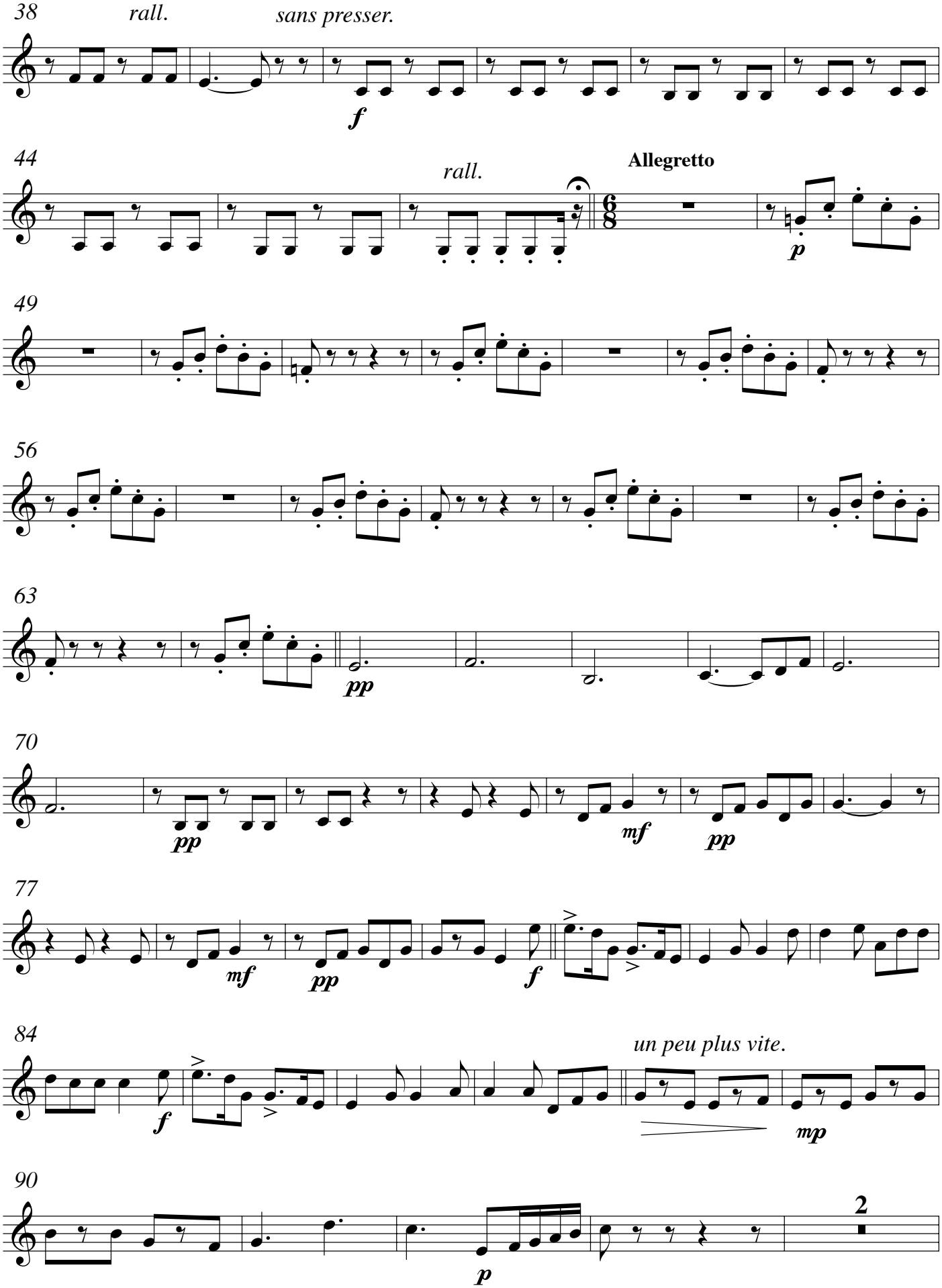
38
rall.
sans presser.
f
44
rall.
Allegretto
p
49
56
63
pp
70
pp
mf
pp
77
mf
pp
f
84
un peu plus vite.
f
mp
90
2
p

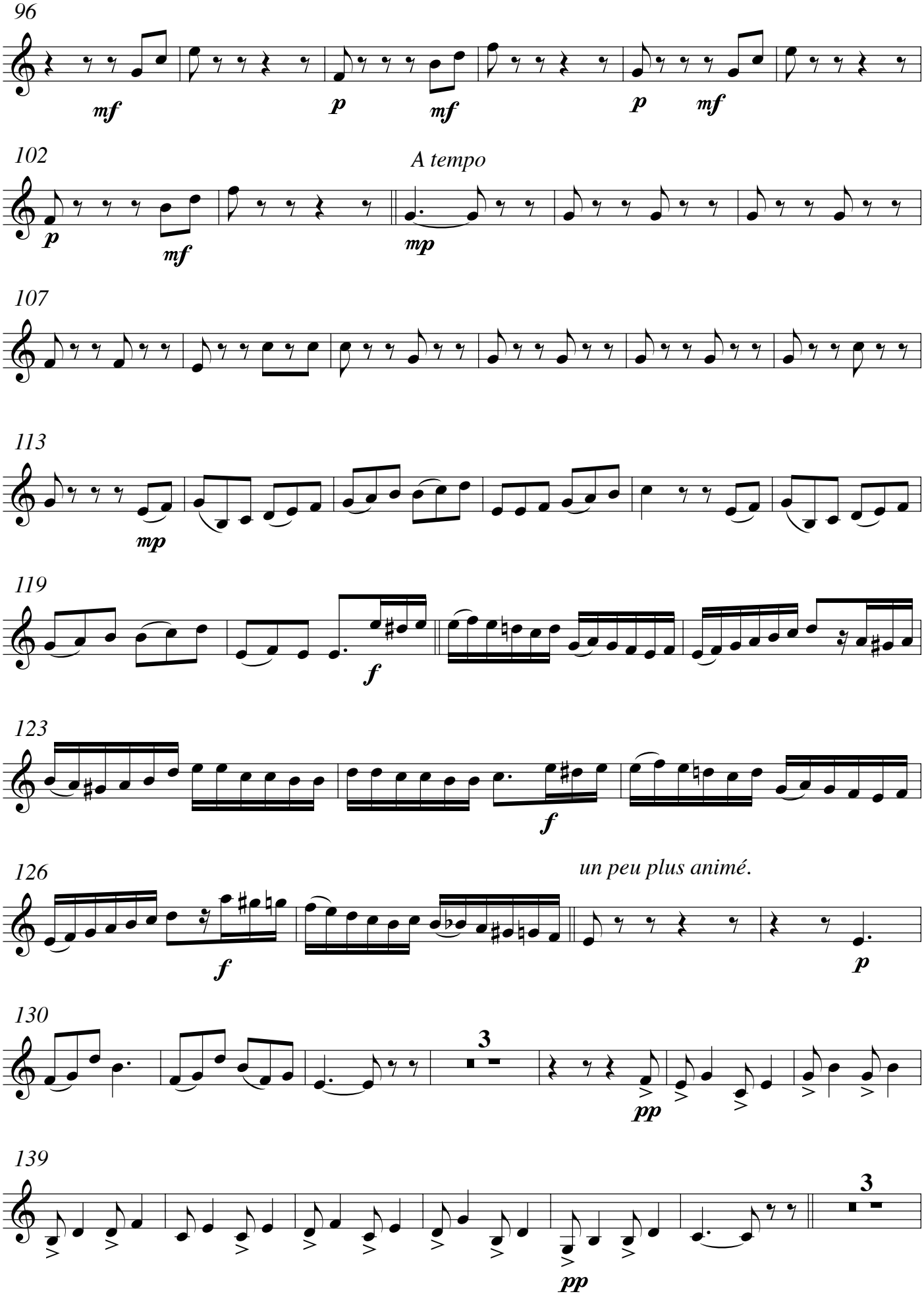
96
mf
p
mf
p
mf
102
A tempo
p
mf
mp
107
113
mp
119
f
123
f
126
un peu plus animé.
f
p
130
3
pp
139
3
pp

Tournez!!!

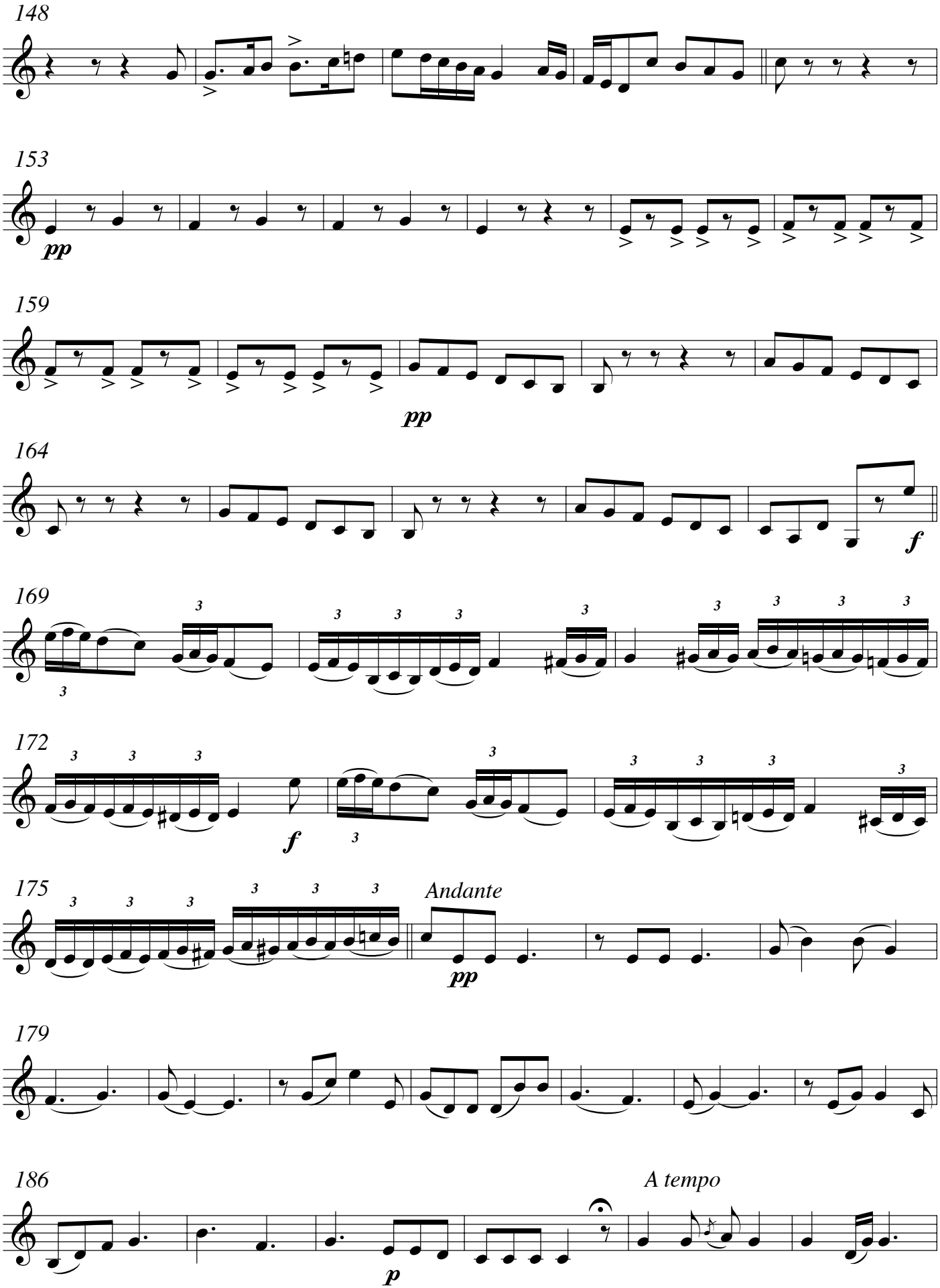
148
153
pp
159
pp
164
f
169
172
f
175
Andante
pp
179
186
A tempo
p

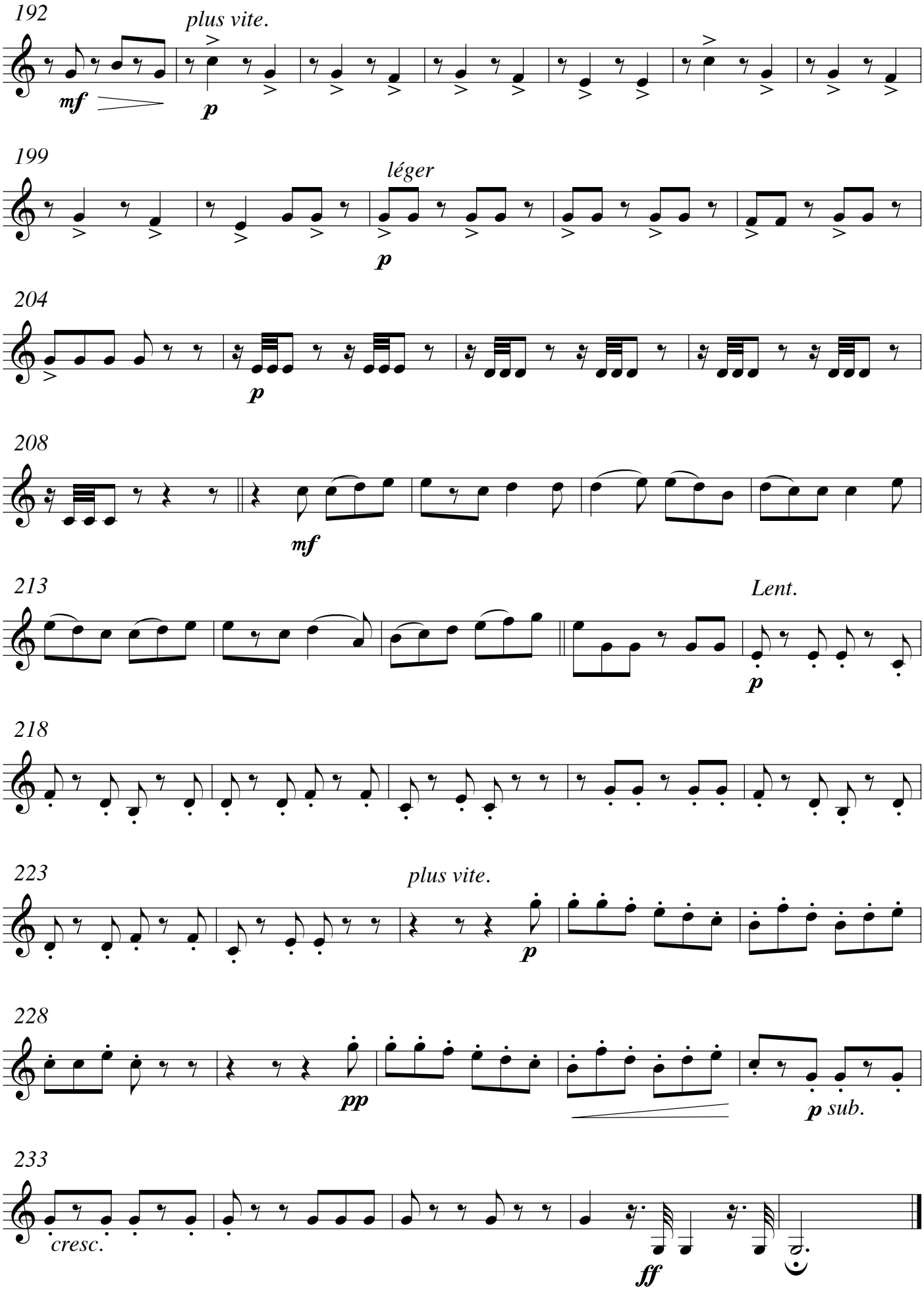
192
plus vite.
mf
p
199
léger
p
204
p
208
mf
213
Lent.
p
218
223
plus vite.
p
228
pp
p sub.
233
cresc.
ff

Le Carnaval de Venise

arrangement for Brass Quintet with Tuba Solo
by
Jean-François Taillard

Horn in F

Jean-Baptiste Arban
(1835-1889)

© 2003 by Jean-François Taillard under SUISA (Switzerland) License Number 3360 597 60
All public performances must be declared. This free performance material is availlable at www.free-music-scores.com

Le Carnaval de Venise

arrangement for Brass Quintet with Tuba Solo
by
Jean-François Taillard

Horn in F

Jean-Baptiste Arban
(1835-1889)

Introduction

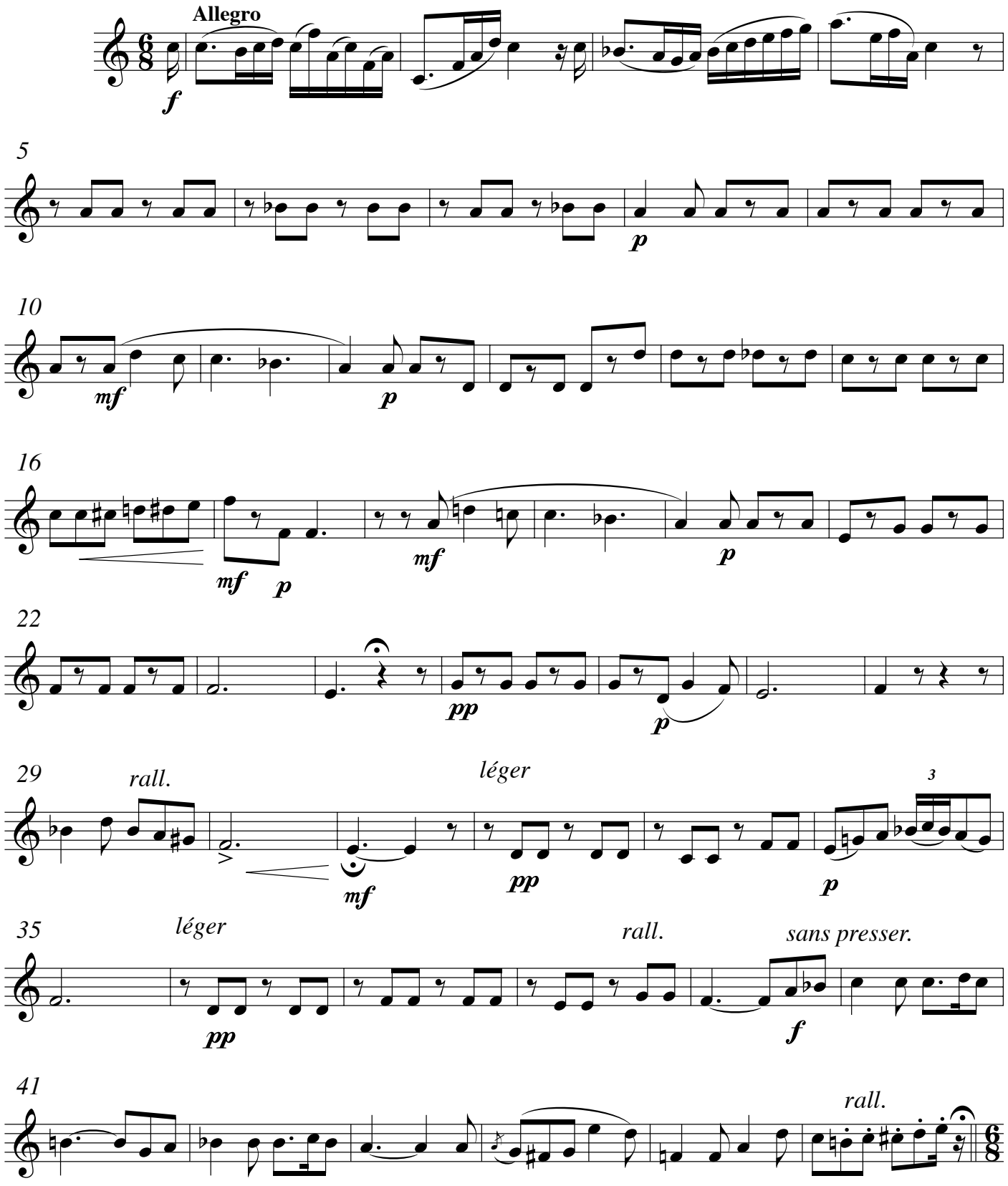

© 2003 by Jean-François Taillard under SUISA (Switzerland) License Number 3360 597 60
All public performances must be declared. This free performance material is availlable at www.free-music-scores.com

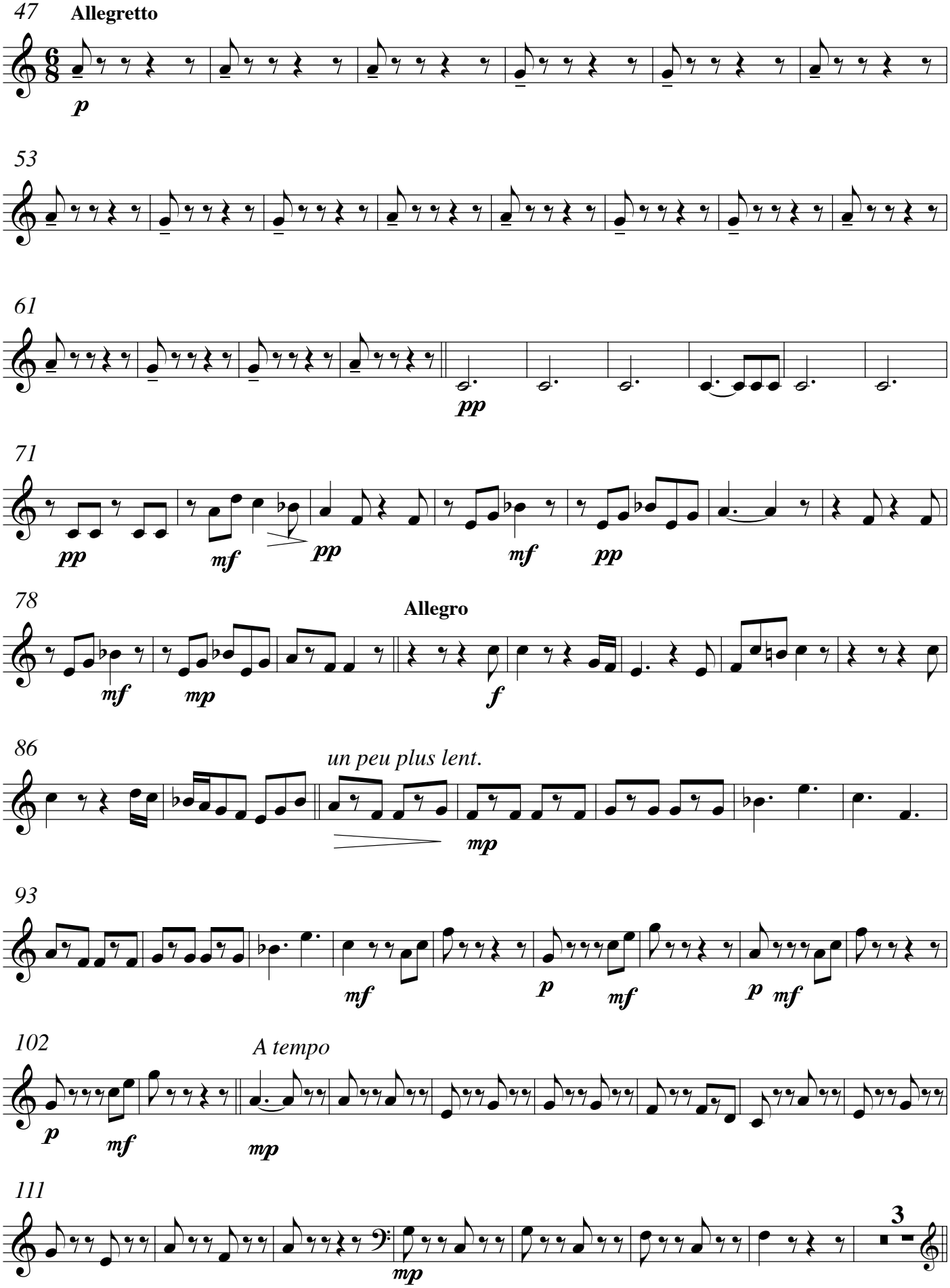
47
Allegretto
p
53
61
pp
71
pp
mf
pp
mf
pp
78
Allegro
mf
mp
f
86
un peu plus lent.
mp
93
mf
p
mf
p
mf
102
A tempo
p
mf
mp
111
mp
3

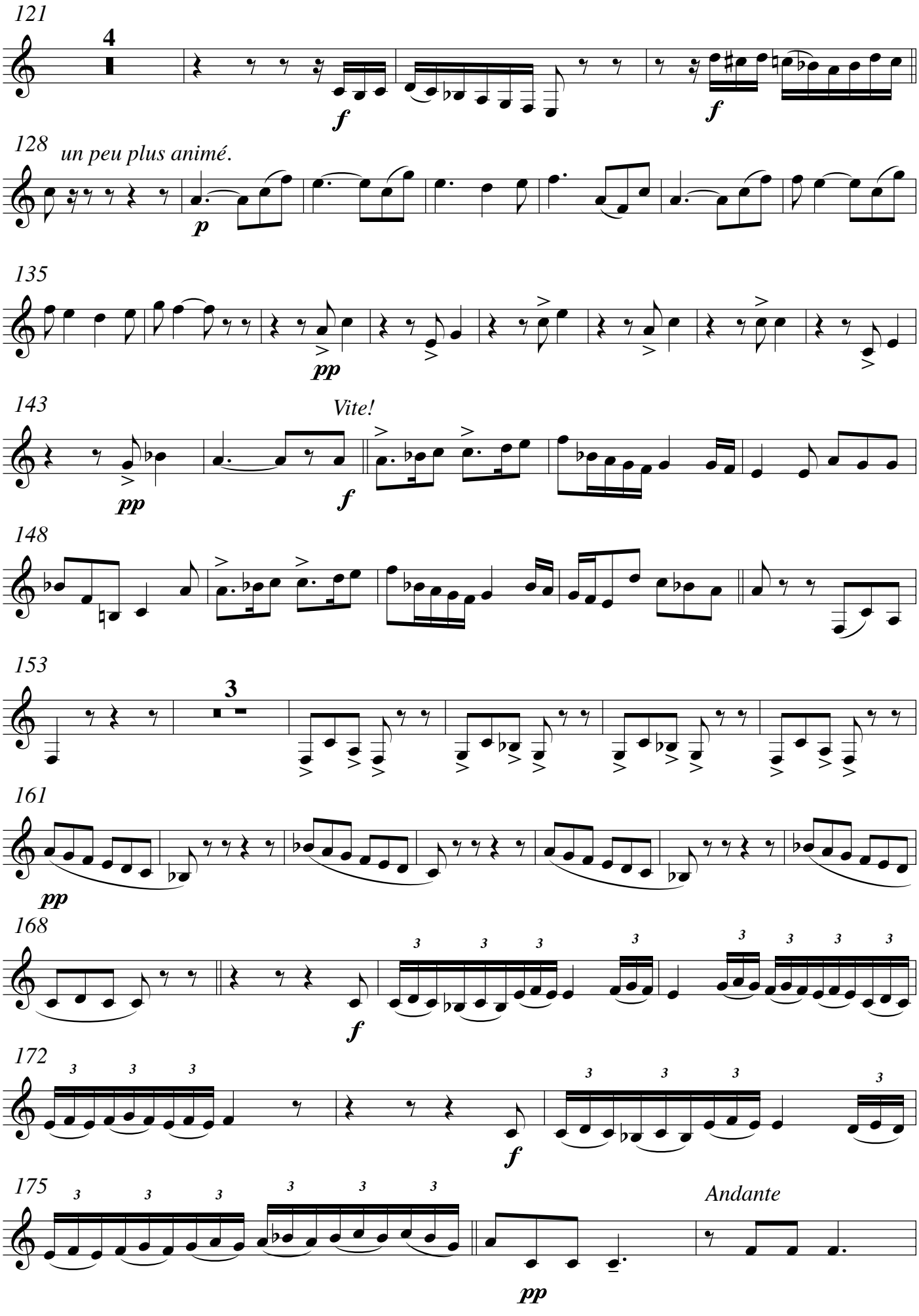
121
4
f
f
128
un peu plus animé.
p
135
pp
143
Vite!
pp
f
148
153
3
161
pp
168
f
172
f
175
Andante
pp

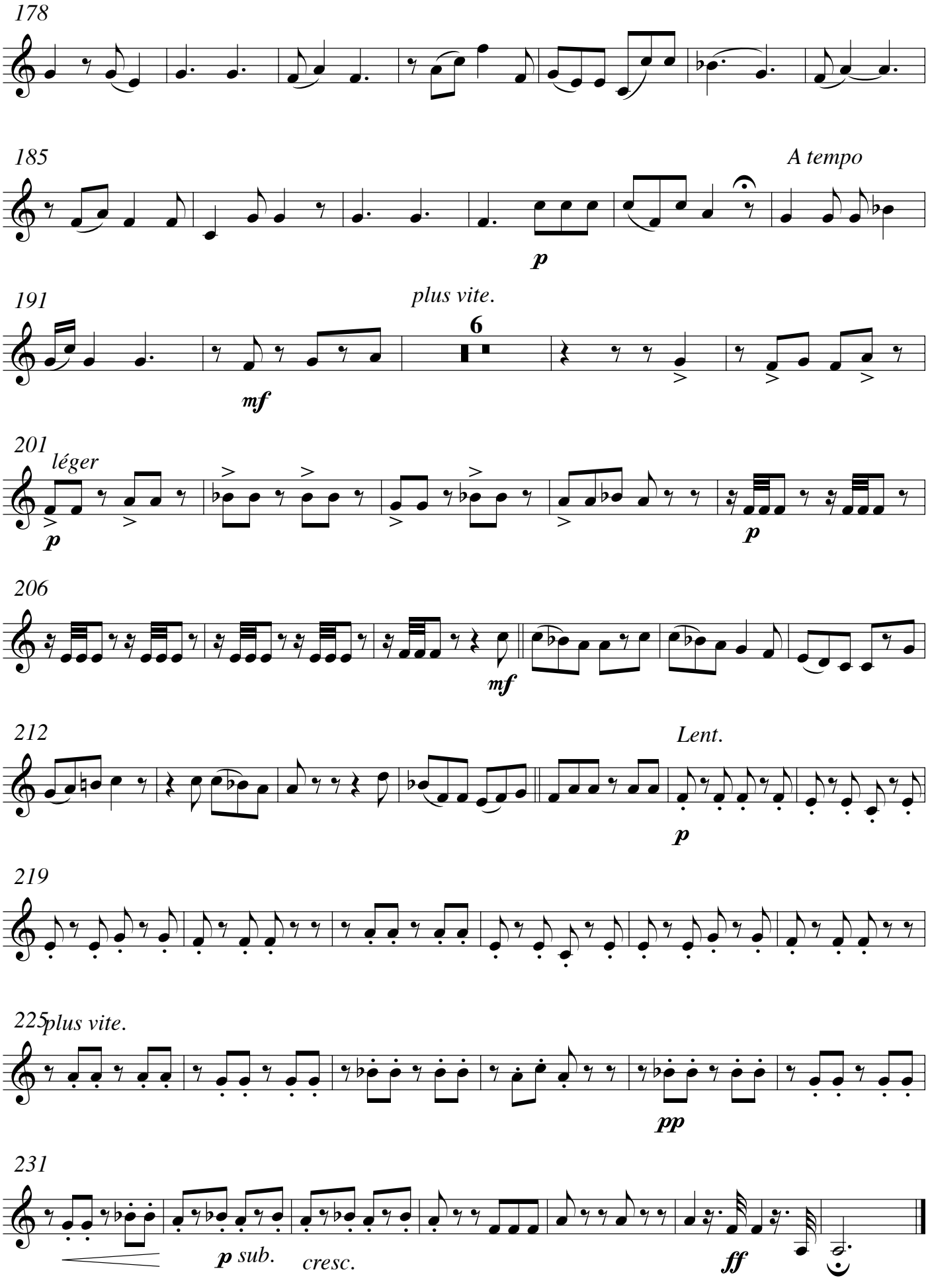
178
185
A tempo
p
191
plus vite.
6
mf
201
léger
p
p
206
mf
212
Lent.
p
219
225
plus vite.
pp
231
p sub.
cresc.
ff

Le Carnaval de Venise

arrangement for Brass Quintet with Tuba Solo
by
Jean-François Taillard

Trombone

Jean-Baptiste Arban
(1835-1889)

© 2003 by Jean-François Taillard under SUISA (Switzerland) License Number 3360 597 60
All public performances must be declared. This free performance material is availlable at www.free-music-scores.com

Le Carnaval de Venise

arrangement for Brass Quintet with Tuba Solo
by
Jean-François Taillard

Trombone

Jean-Baptiste Arban
(1835-1889)

Introduction

Allegro

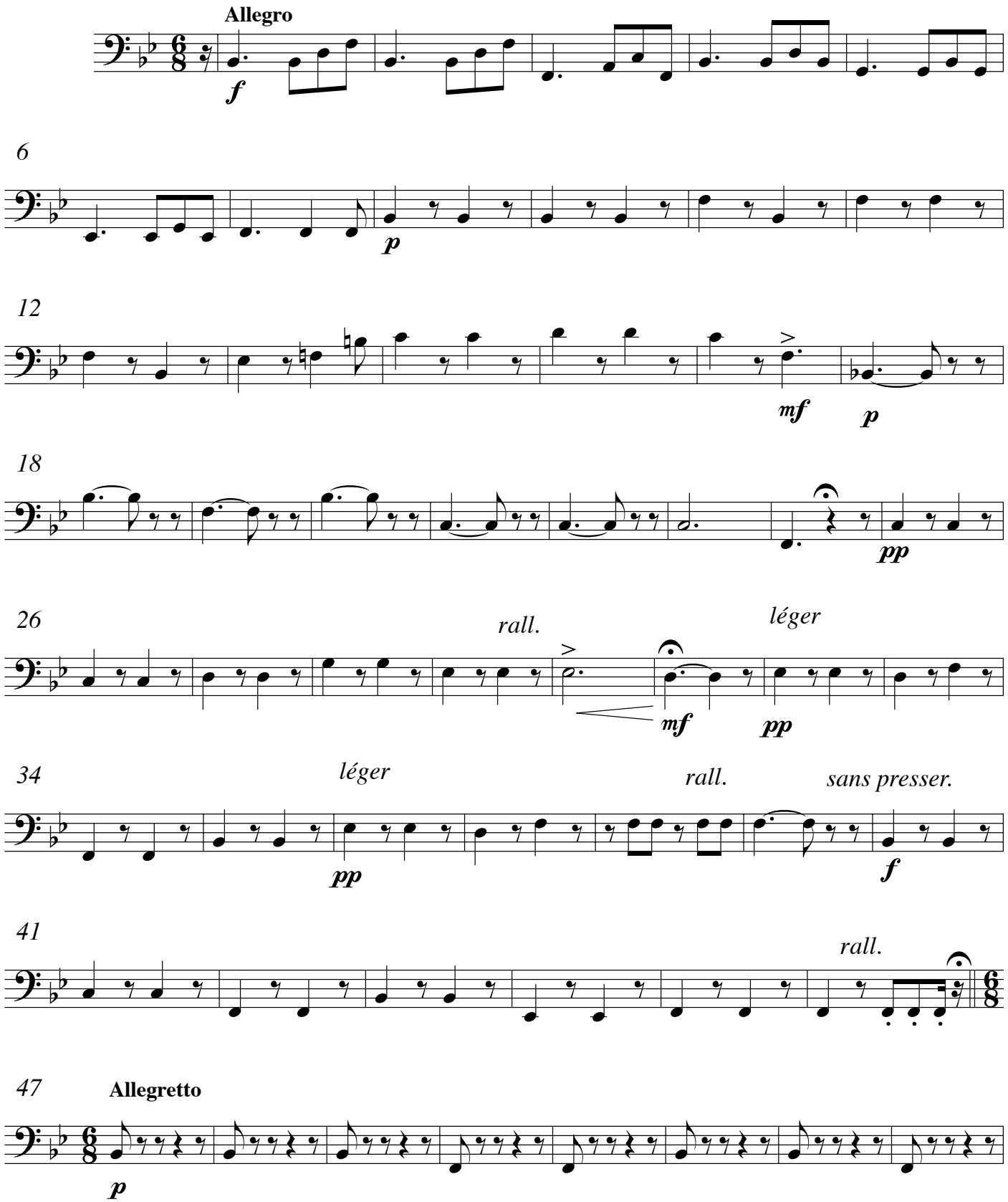

© 2003 by Jean-François Taillard under SUISA (Switzerland) License Number 3360 597 60
All public performances must be declared. This free performance material is availlable at www.free-music-scores.com

55

63

pp

71

pp *pp*

78

mf *f*

85

un peu plus vite.

f *f* *mp*

92

mf *p* *mf*

100

A tempo

p *mf* *p* *mf* *mp*

108

4

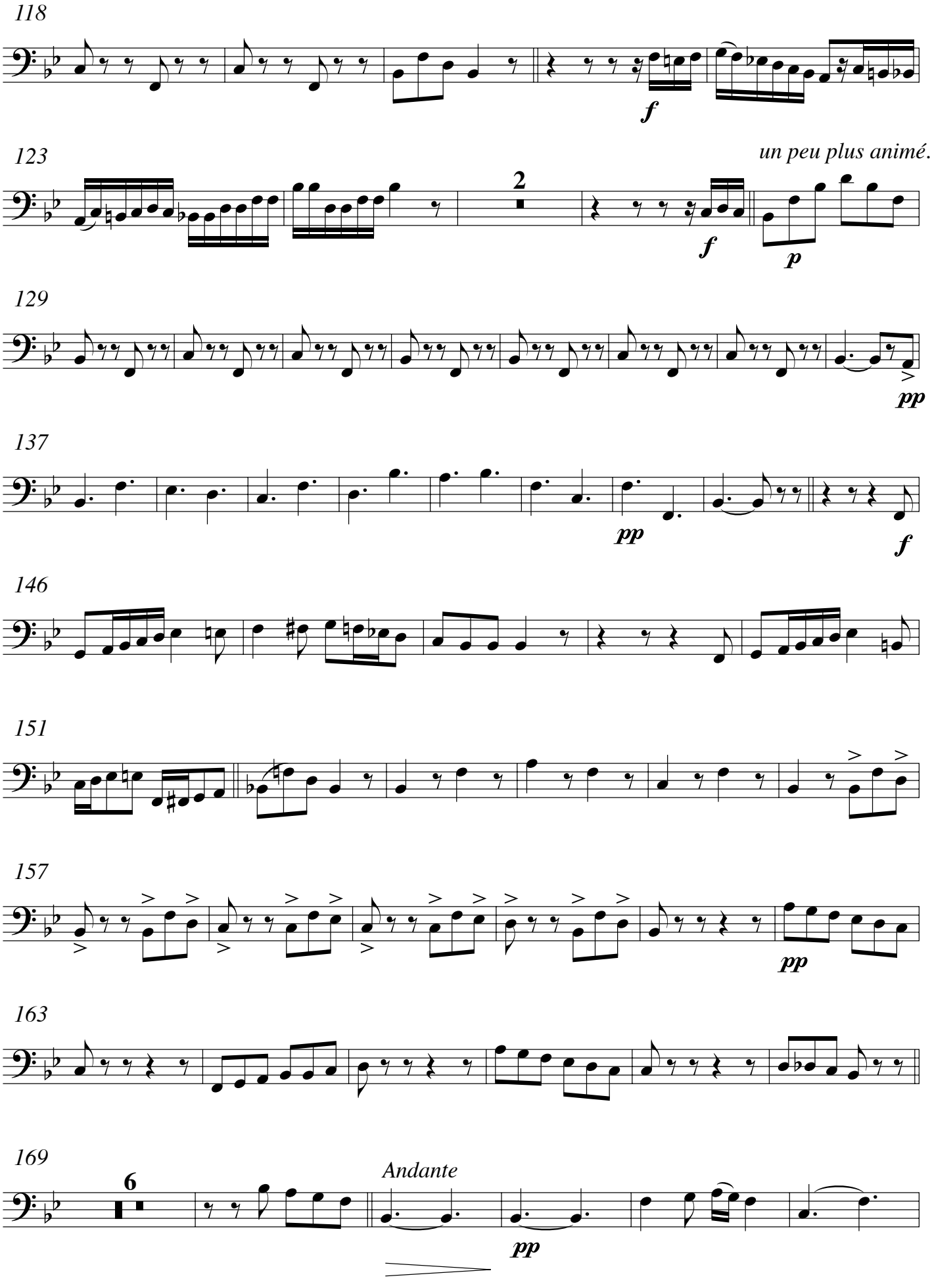
118
f
123
un peu plus animé.
2
f
p
129
pp
137
pp
f
146
151
157
pp
163
169
6
Andante
pp

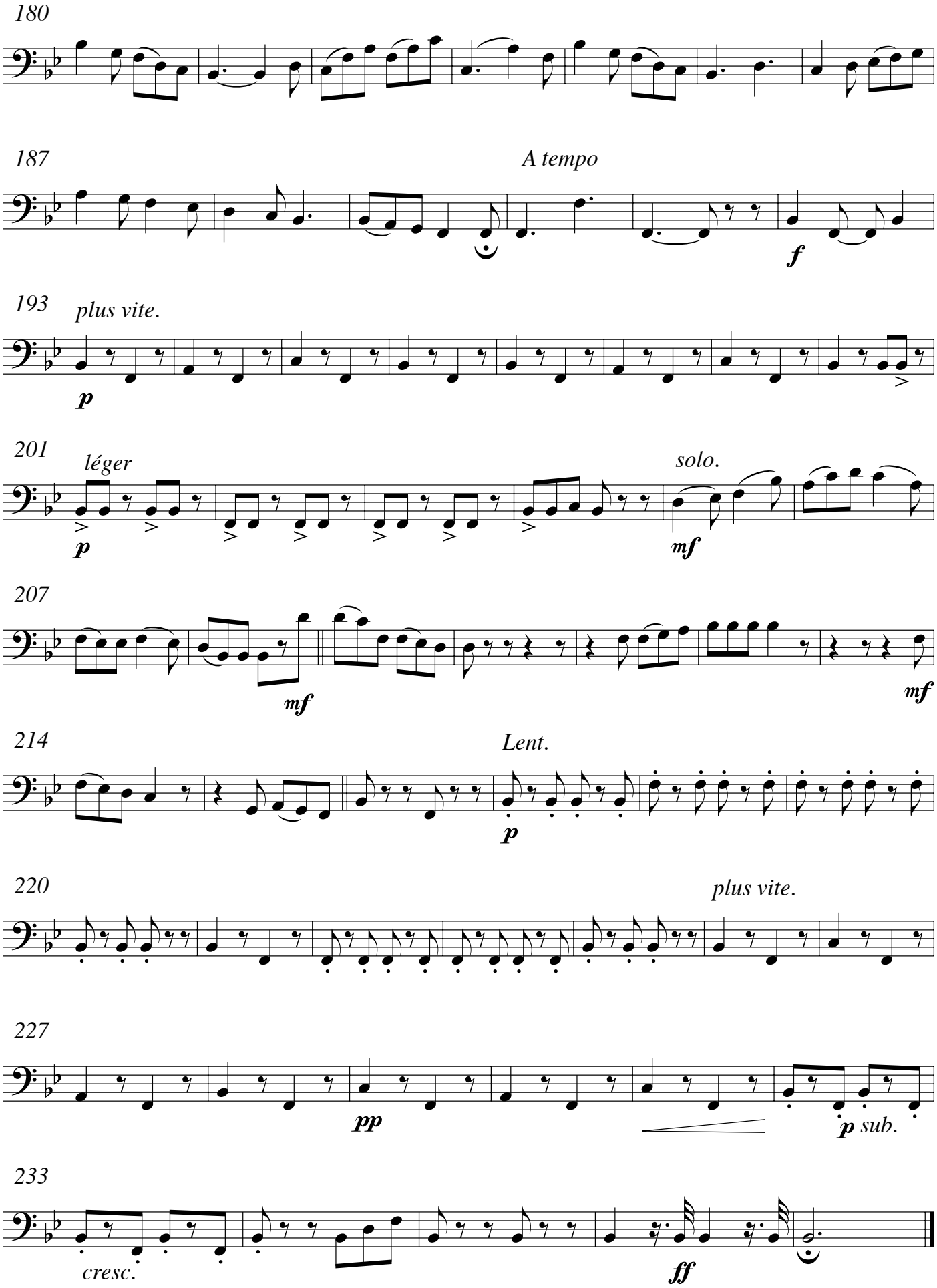
180
187
A tempo
f
193
plus vite.
p
201
léger
p
solo.
mf
207
mf
mf
214
Lent.
p
220
plus vite.
227
pp
p sub.
233
cresc.
ff

Le Carnaval de Venise

arrangement for Brass Quintet with Tuba Solo
by
Jean-François Taillard

Tuba

Jean-Baptiste Arban
(1835-1889)

© 2003 by Jean-François Taillard under SUISA (Switzerland) License Number 3360 597 60
All public performances must be declared. This free performance material is availlable at www.free-music-scores.com

Le Carnaval de Venise

arrangement for Brass Quintet with Tuba Solo
by
Jean-François Taillard

Tuba

Jean-Baptiste Arban
(1835-1889)

Introduction

Allegro

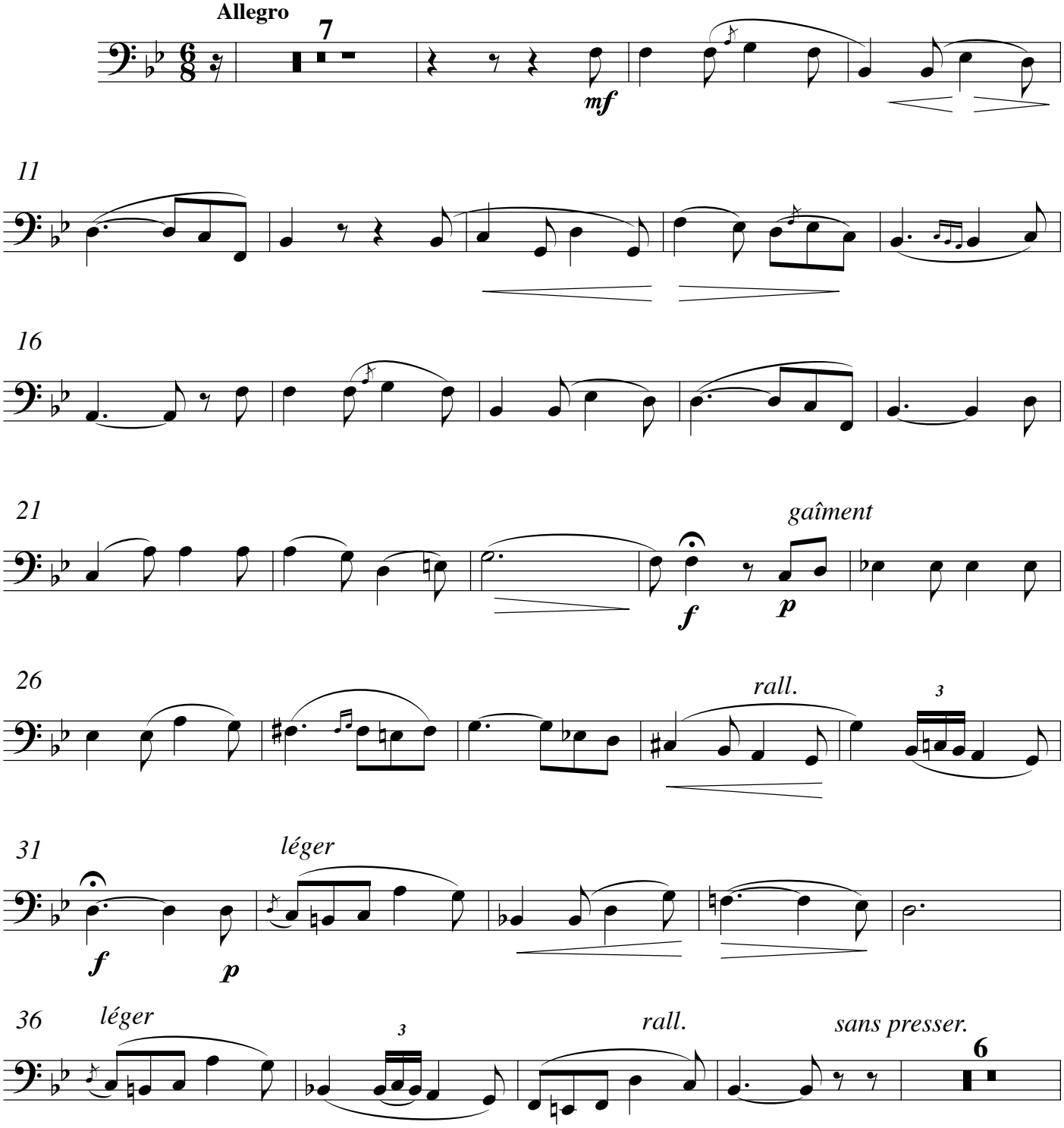

© 2003 by Jean-François Taillard under SUISA (Switzerland) License Number 3360 597 60
All public performances must be declared. This free performance material is availlable at www.free-music-scores.com

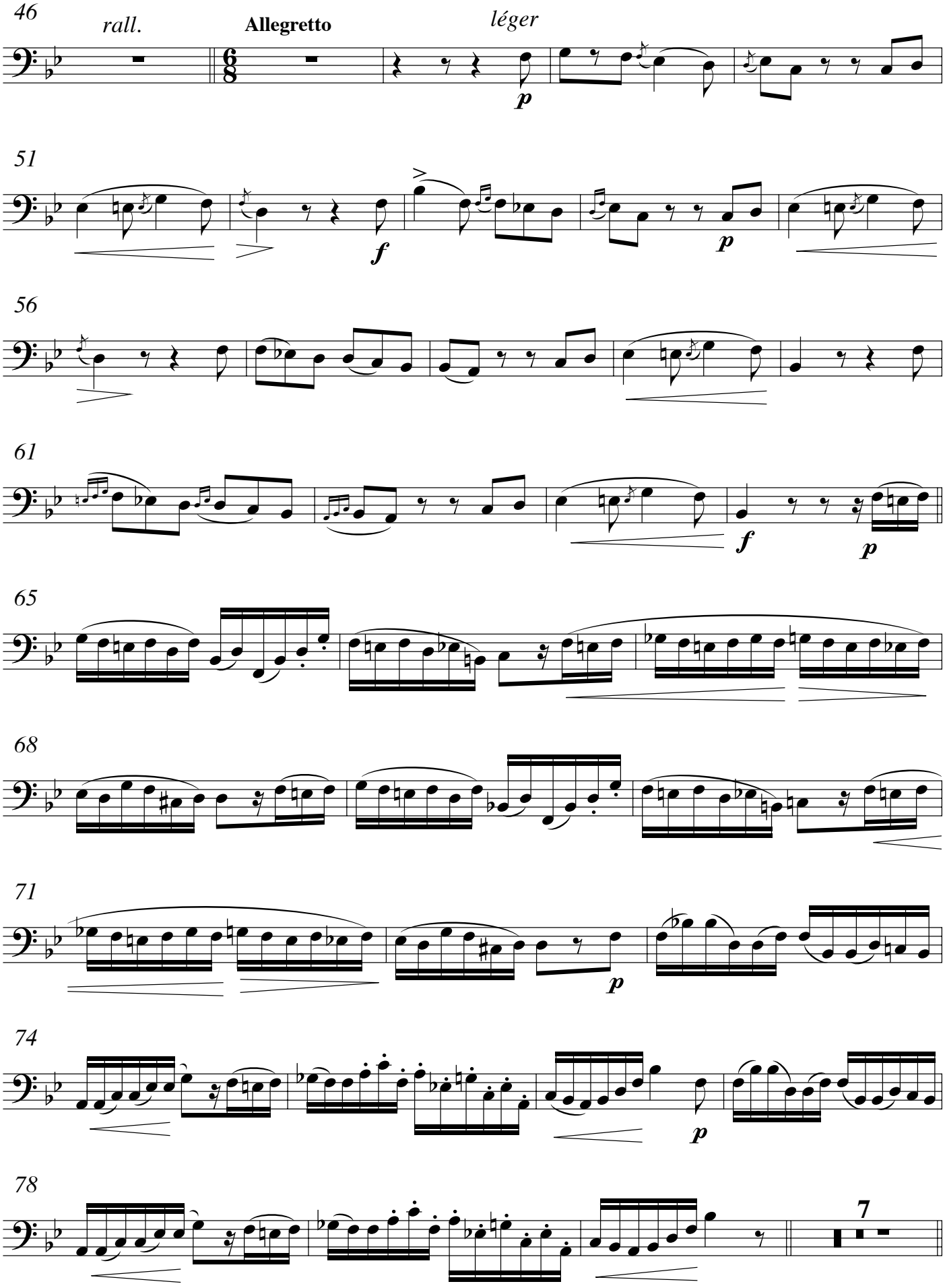
46
rall.
Allegretto
léger
p
51
f
p
56
61
f
p
65
68
71
p
74
p
78
7

88 *un peu plus vite.*

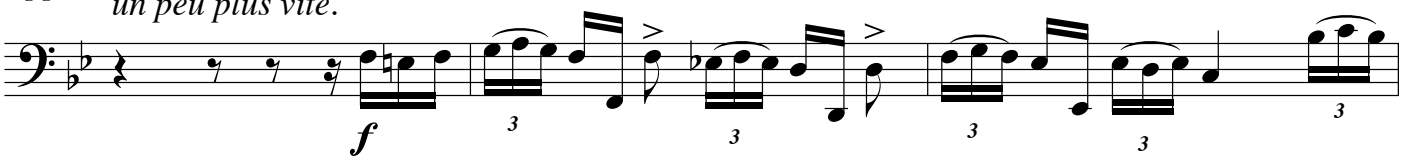

91

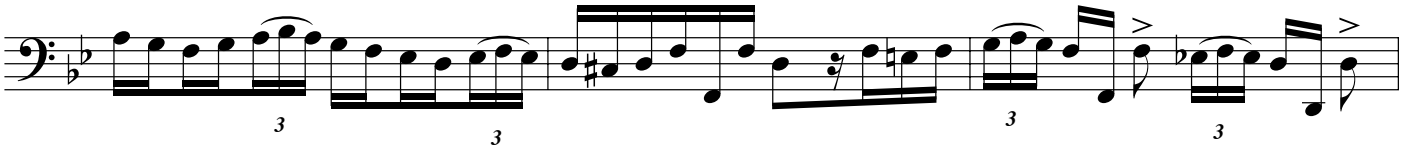

94

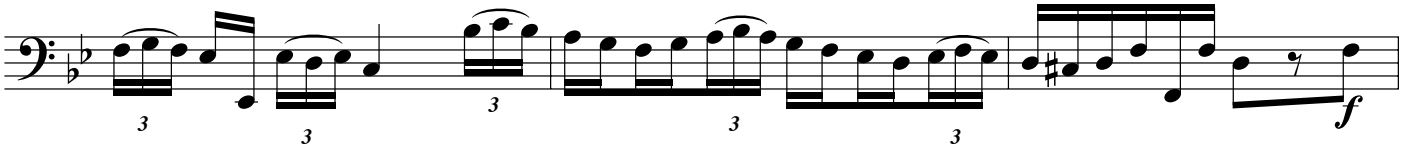

97

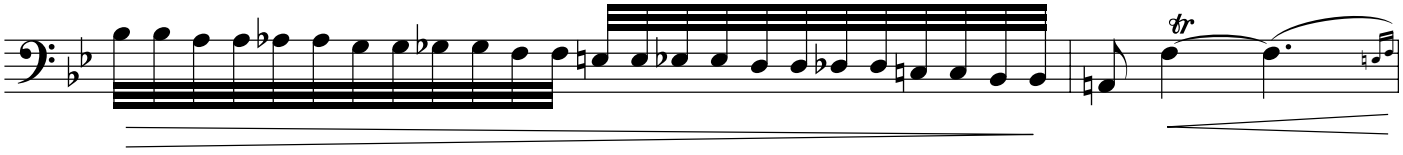

99

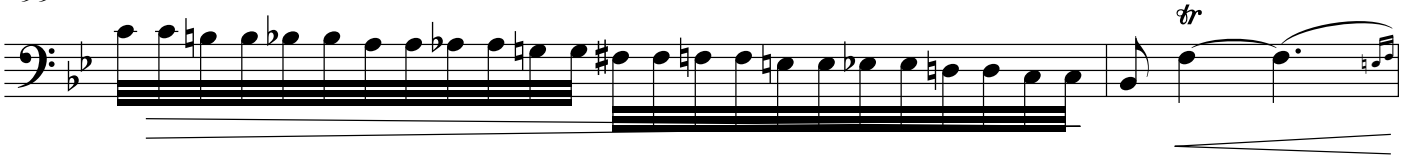

101

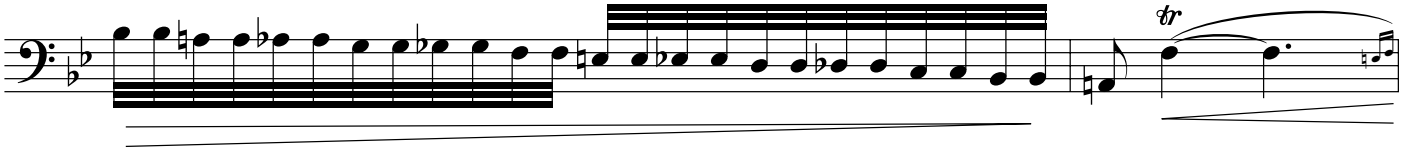

103 *à volonté*

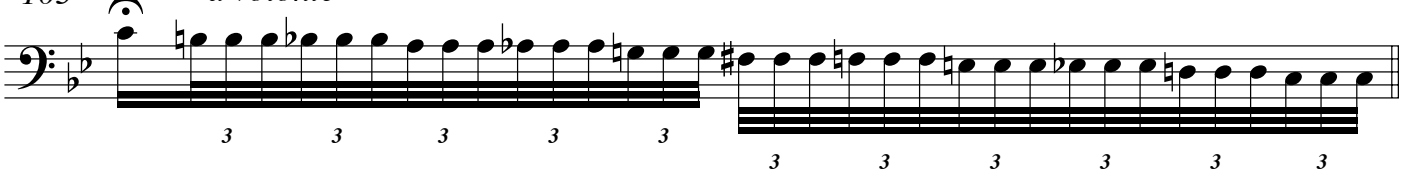

104 *A tempo*

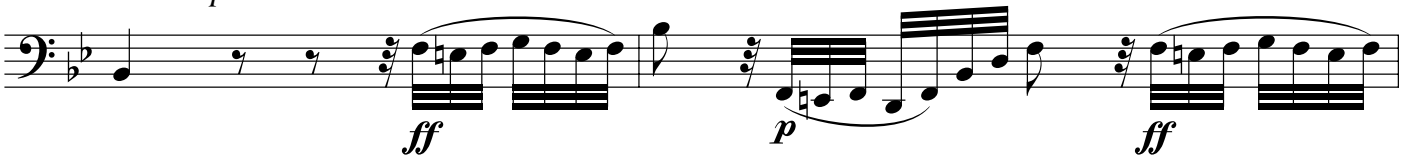

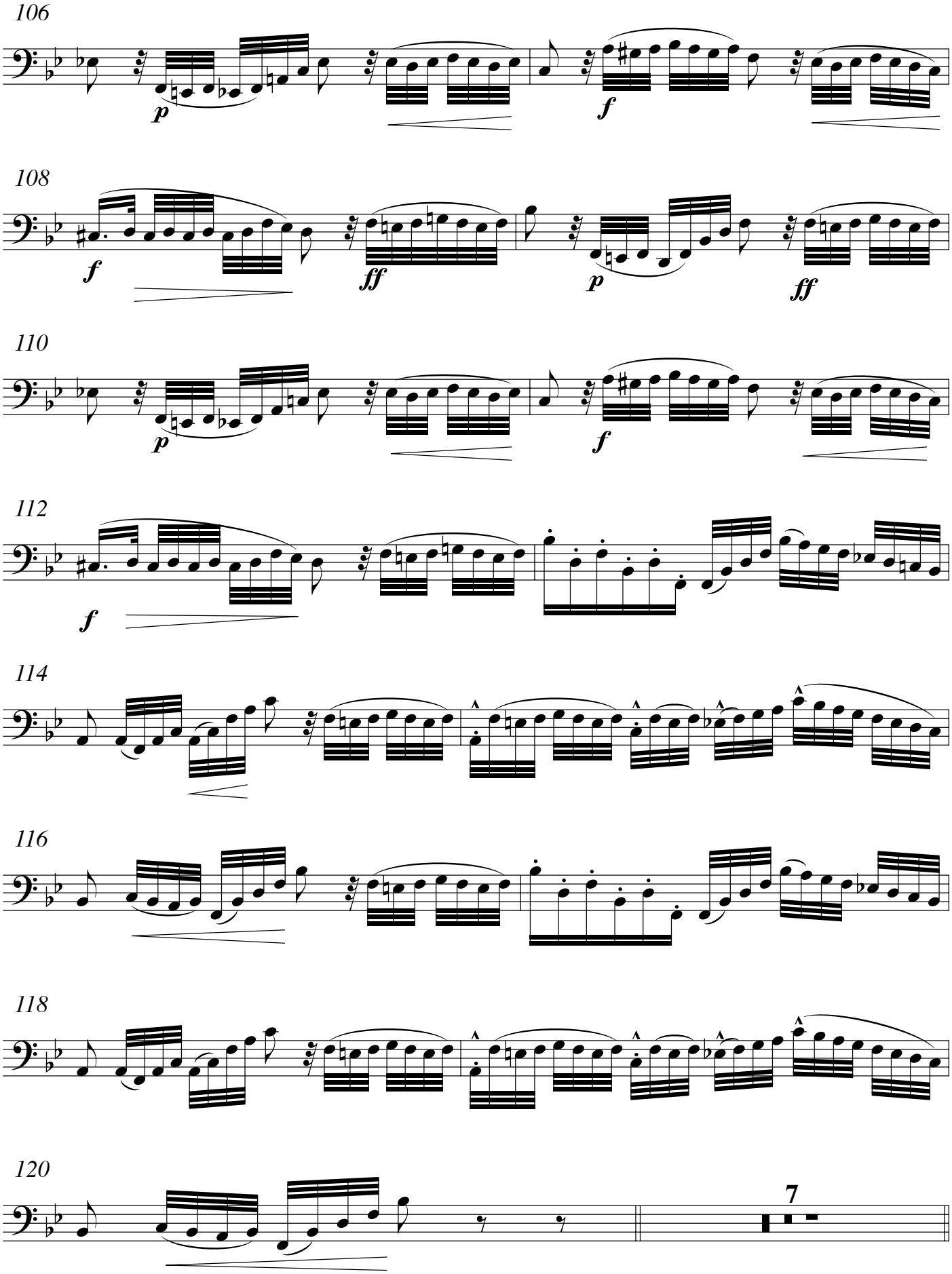
106
p
f
108
f
ff
p
ff
110
p
f
112
f
114
116
118
120
7

128 *un peu plus animé.*

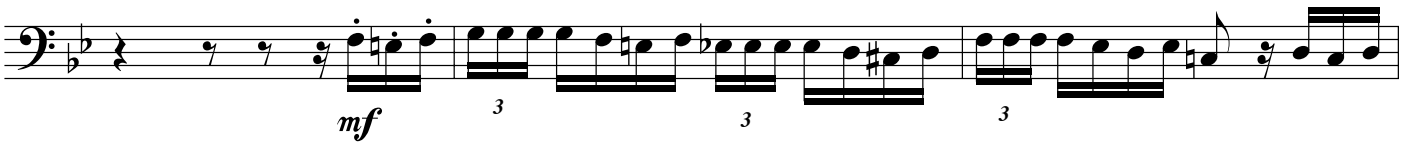

131

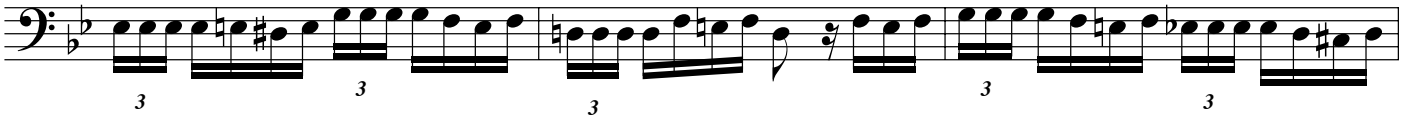

134

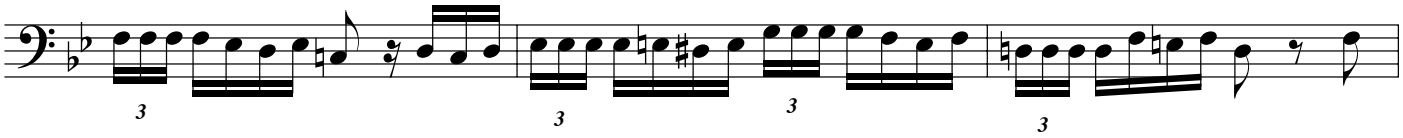

137

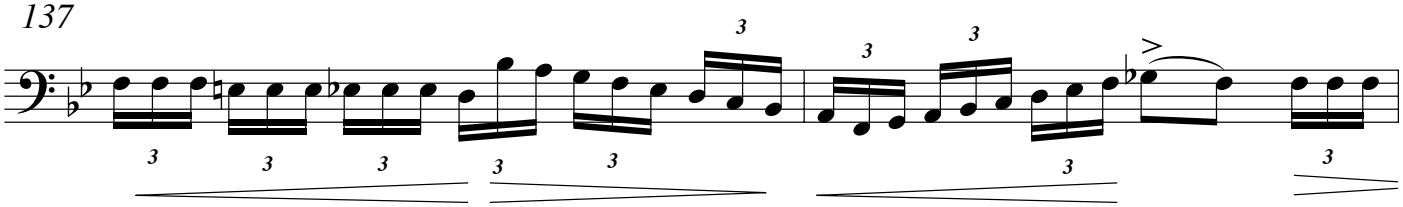

139

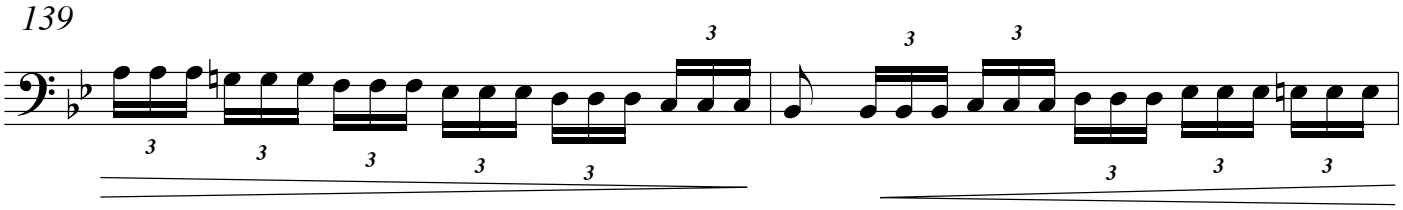

141

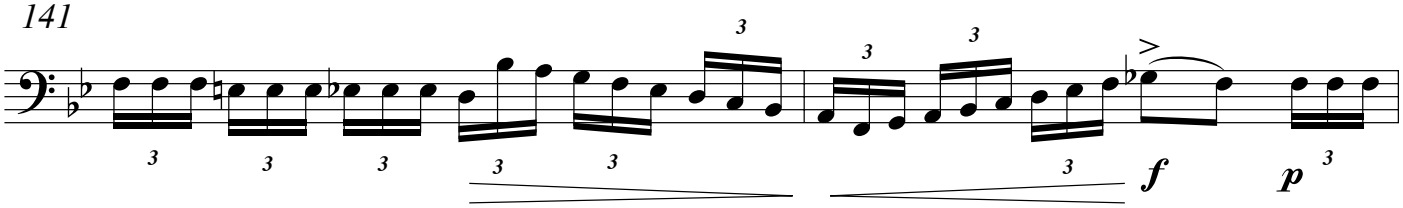

143

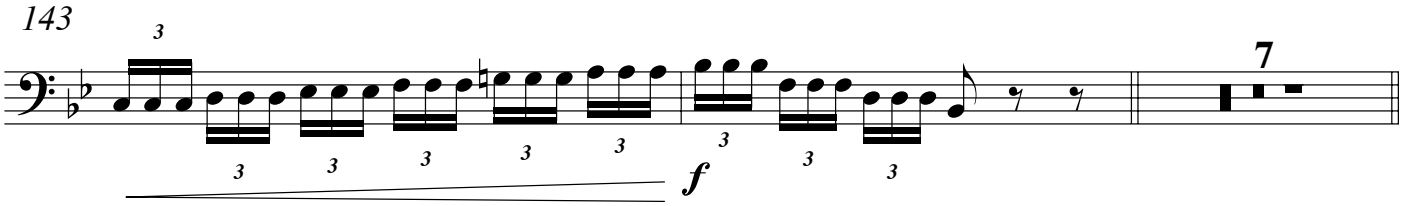

152

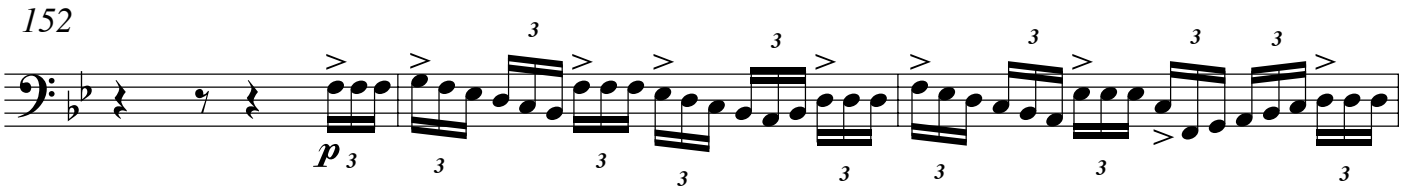

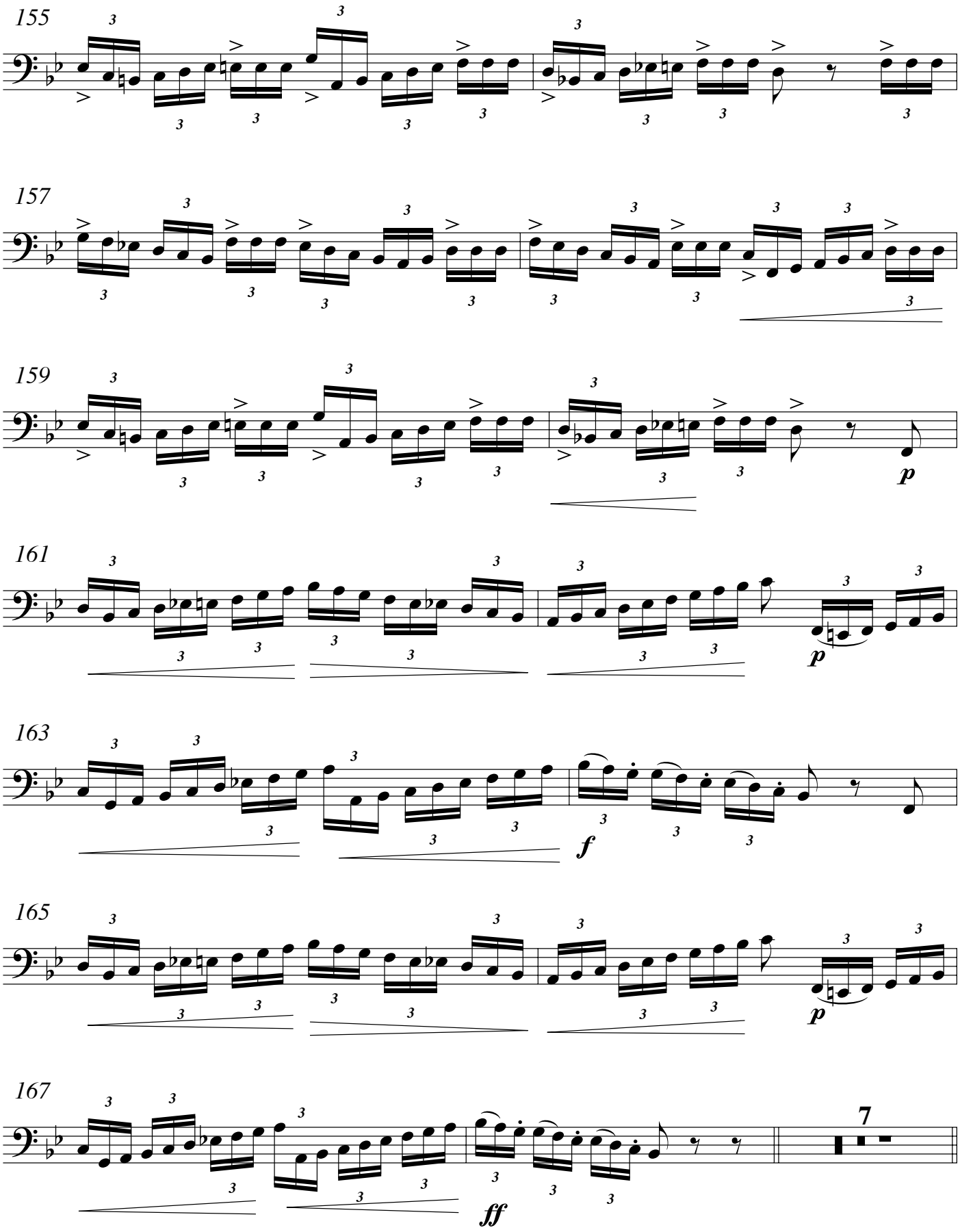
155
157
159
161
163
165
167
p
f
p
ff
7

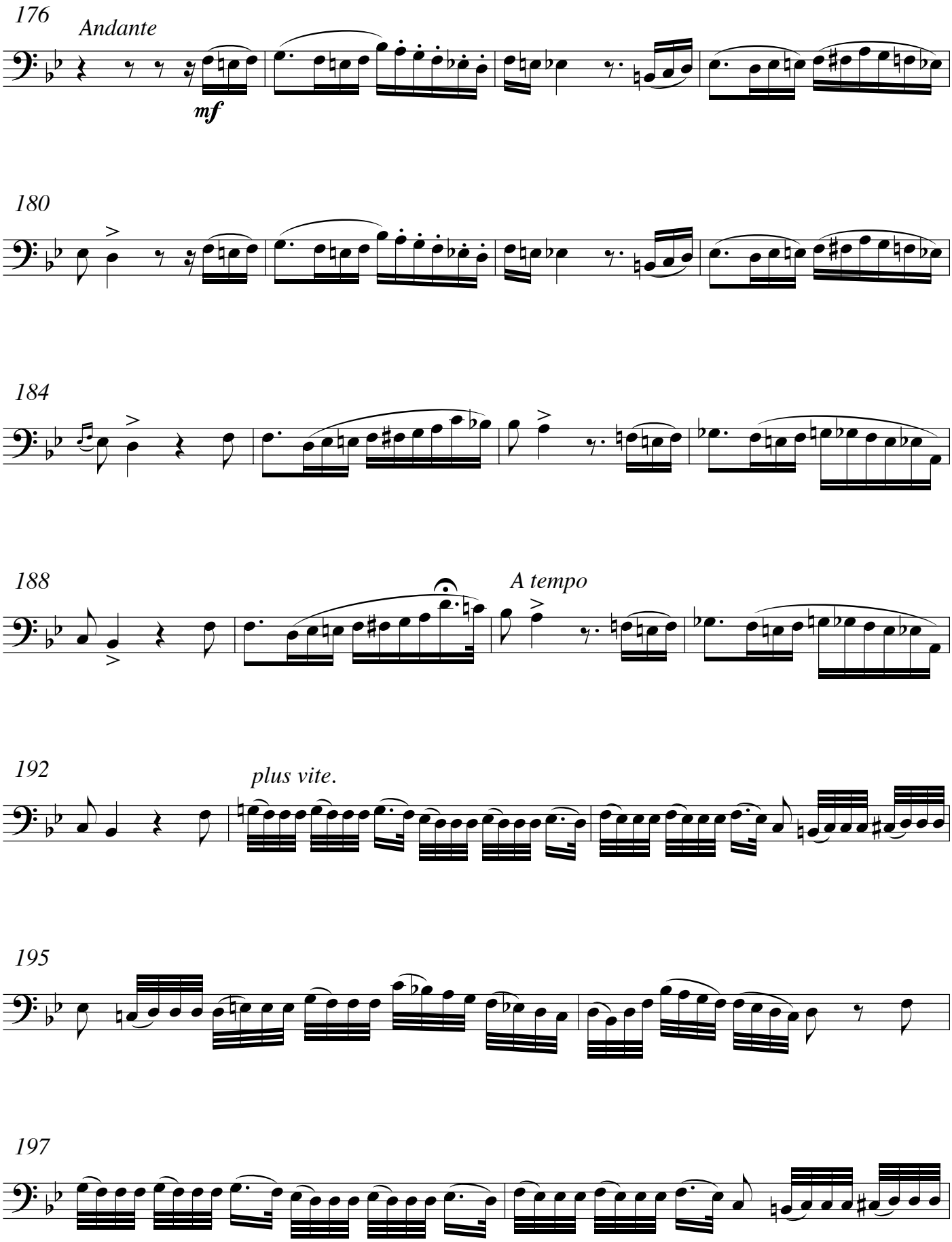
176
Andante
mf
180
184
188
A tempo
192
plus vite.
195
197

199

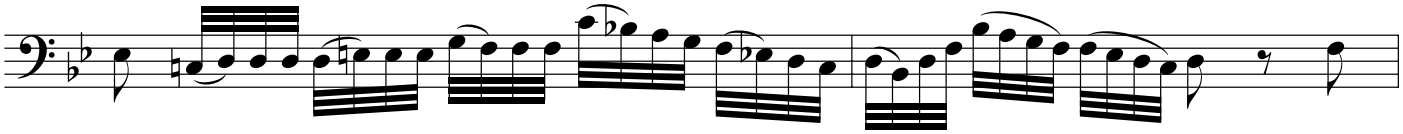

201

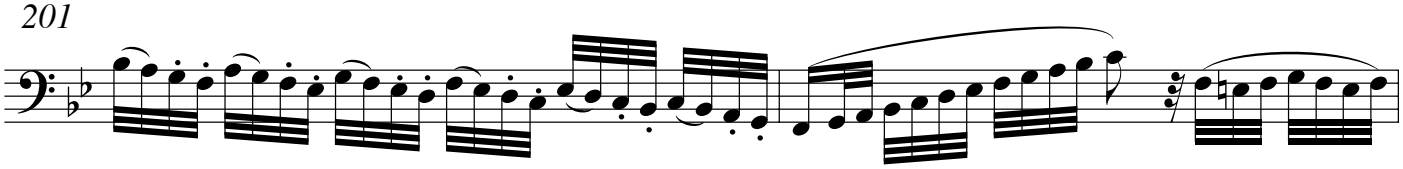

203

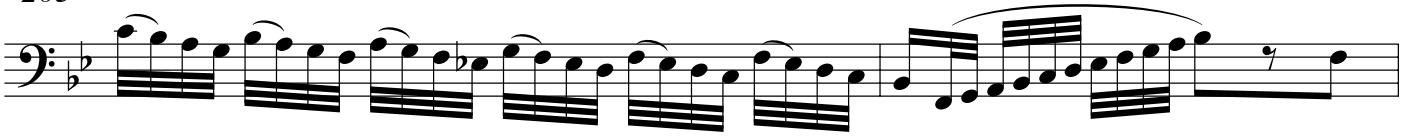

205

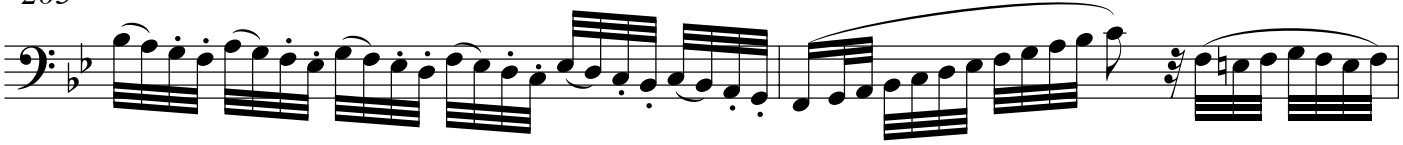

207

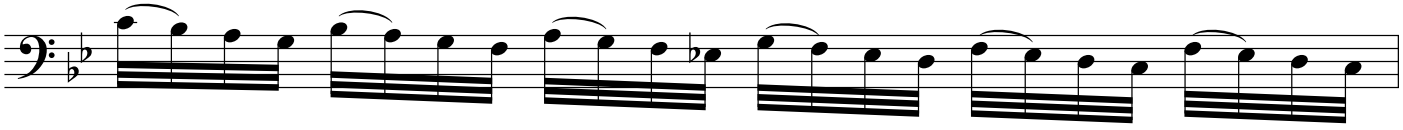

208

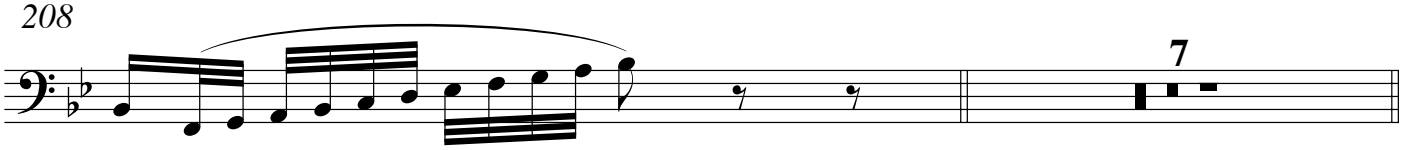

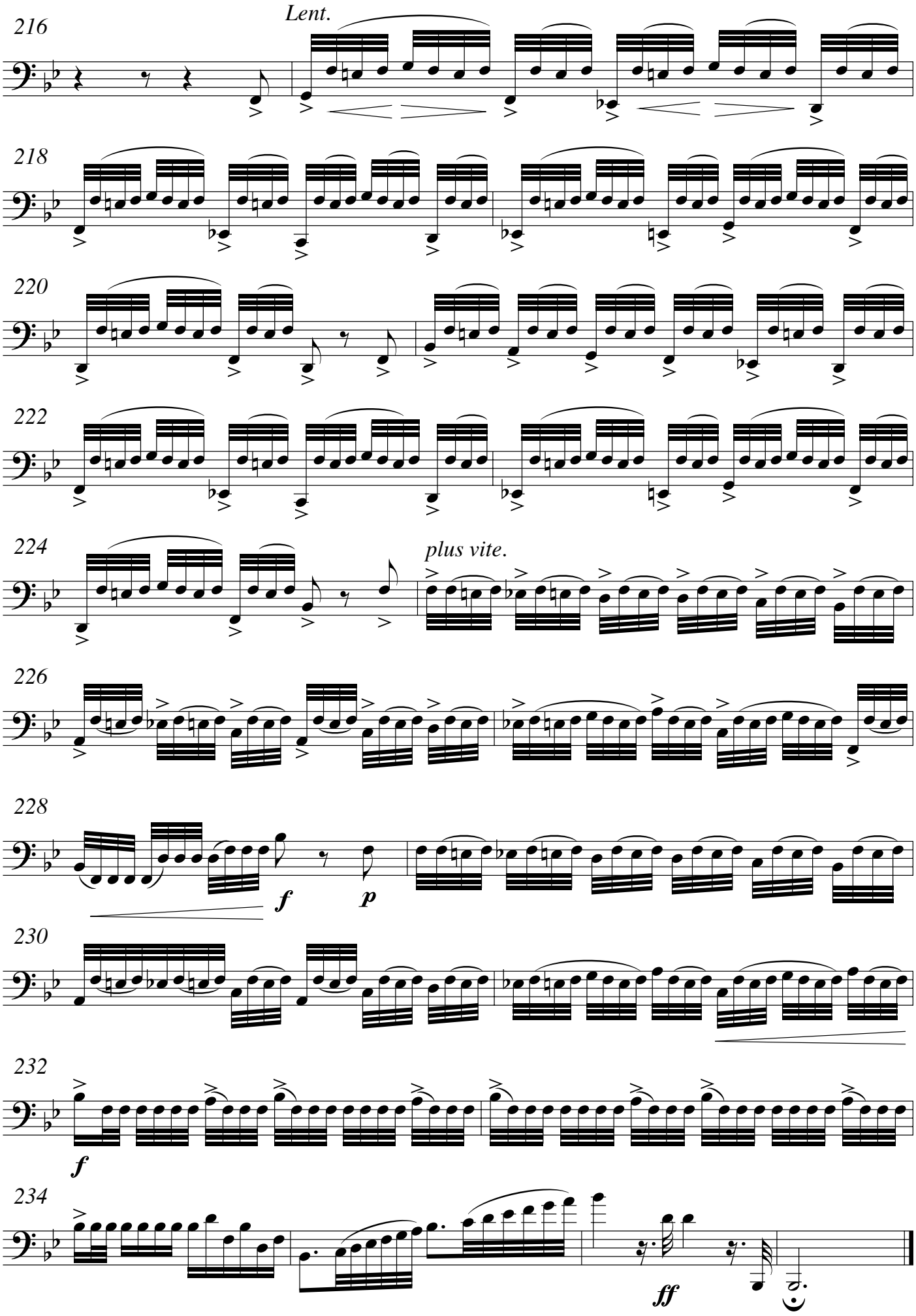
216
Lent.
218
220
222
224
plus vite.
226
228
f
p
230
232
f
234
ff