

Picc. Trumpet in A 1 **Overture to Dardanus**

arrangement for Brass Quintet

by

Jean-François Taillard

Jean-Philippe Rameau
(1683-1764)

Lent et majestueux

6

11

16 *Vite*

21

26

31

35

Picc. Trumpet in A 2 **Overture to Dardanus**

arrangement for Brass Quintet

by

Jean-François Taillard

Jean-Philippe Rameau
(1683-1764)

Lent et majestueux

1

6

11

16

Vite

21

26

32

37

Horn in F

Overture to Dardanus

arrangement for Brass Quintet

by

Jean-François Taillard

Jean-Philippe Rameau
(1683-1764)

Lent et majestueux

5

10

15 *Vite*

20

25

31

37

42

47

52

57

63

68

73

78

82

Trombone

Overture to Dardanus

arrangement for Brass Quintet

by

Jean-Philippe Rameau
(1683-1764)

Lent et majestueux

Jean-François Taillard

1 *f* *p*

5 *f* *f* *p*

10 *f* *f* 1

15 *Vite* 2 2 *f*

21 *f*

27 *p* *f*

33 *p* *f*

39 *f*

45

51

56

62

67

71

76

81

Tuba

Overture to Dardanus

arrangement for Brass Quintet

by

Jean-Philippe Rameau
(1683-1764)

Lent et majestueux **Jean-François Taillard**

1

47

53

59

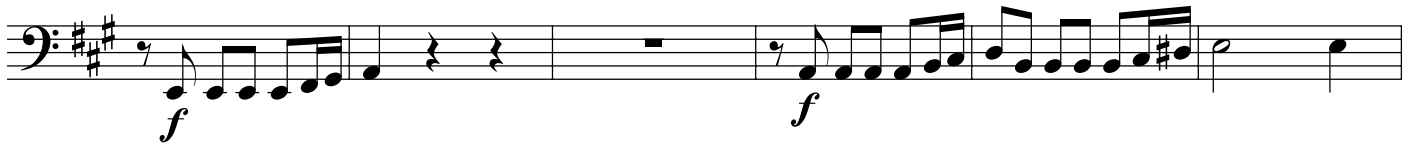

65

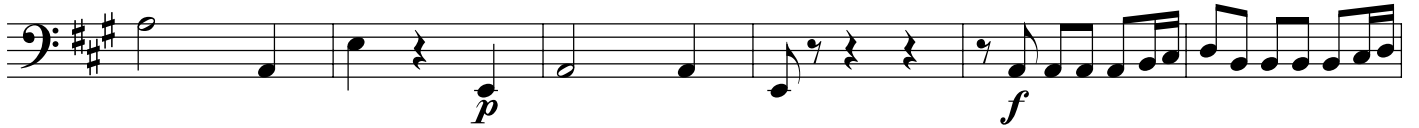

71

77

82

