

Picc. Trumpet in A 1

Overture to Dardanus

arrangement for Brass Quintet

by

Jean-François Taillard

Jean-Philippe Rameau

(1683-1764)

Lent et majestueux

1

6

11

16

Vite

21

26

31

35

41-42

47-48

2

54

f

5

63

f

6

f

73

78

f

1

83

2

Picc. Trumpet in A 2

Overture to Dardanus

arrangement for Brass Quintet

by

Jean-François Taillard

Jean-Philippe Rameau

(1683-1764)

Lent et majestueux

48

54

59

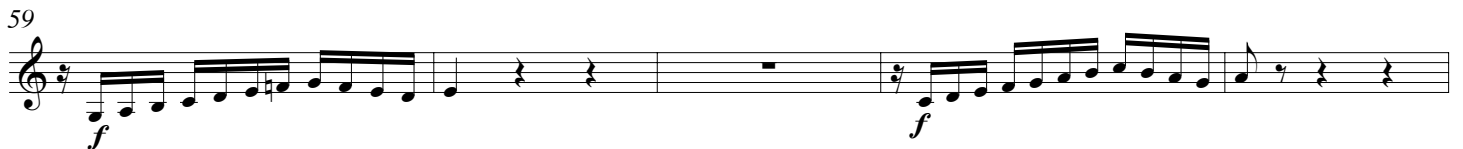

64

72

77

82

Horn in F

Overture to Dardanus

arrangement for Brass Quintet

by

Jean-François Taillard

Jean-Philippe Rameau

(1683-1764)

Lent et majestueux

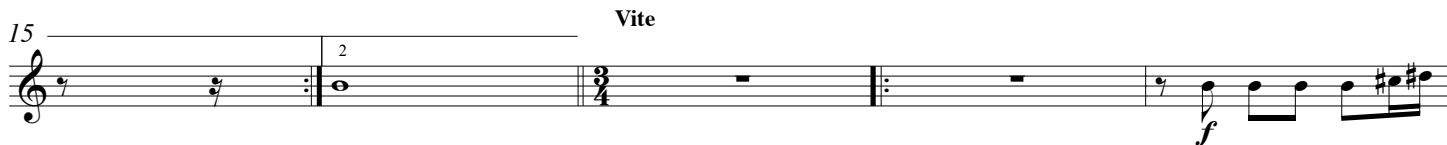

47

52

57

63

68

73

78

82

Trombone

Overture to Dardanus

arrangement for Brass Quintet

by

Jean-François Taillard

Jean-Philippe Rameau
(1683-1764)

Lent et majestueux

1
f *p*

5
f *f* *p*

10
f *f*

15 *Vite*
f

21

27
p *f*

33
p *f*

39
f

45

51

f

56

p *f* *p*

62

f

67

p *f*

71

f

76

f

81

f

Tuba

Overture to Dardanus

arrangement for Brass Quintet

by

Jean-François Taillard

Jean-Philippe Rameau
(1683-1764)

Lent et majestueux

f *f*

6

f *f*

11

f

16

2 Vite 3 *f*

23

29

f *p*

35

f *f*

