

Symphonie pour les Soupers du Roy

arrangement for Brass Quintet

by

Jean-François Taillard

Michel Richard Delalande

(1657-1726)

Trumpet in C 1

1 - Ouverture -

2 - Gigue -

5 *cor*

f

11

16

31 *cor*

f

36

mf

42

f

47

3 - Air -

mf

7

f

13

10

f

28

34

4 - Menuet -

f

9

f

23

f

32

mf *f*

39

f

47

ff

54

f

64

mf *mp*

74

f

81

ff

5 - Fanfare -

1 *f* *f*

6 *f* *f*

19 *f* *f*

24 *p* *p*

30 *f* *f*

36 *f* *rit.* *f*

Trumpet in C 2

Symphonie pour les Soupers du Roy

arrangement for Brass Quintet

by

Jean-François Taillard

Michel Richard Delalande

(1657-1726)

1 - Ouverture -

2 - Gigue -

5 *cor*

f

10

16

31 *cor*

f

36

mf

41

f

46

3 - Air -

7

f

14

10

f

30

4 - Menuet -

6

20

29

36

44

51

61

71

78

f

f

f

mf

f

f

ff

f

mf

mp

f

ff

5 - Fanfare -

1 *f* *f*

6 *p*

13 *mf* *f*

18 *f*

24 *p*

31 *f*

37 *f* *rit.*

Horn in F

Symphonie pour les Soupers du Roy
arrangement for Brass Quintet
by
Jean-François Taillard

Michel Richard Delalande
(1657-1726)

1 - Ouverture -

Musical score for Horn in F, 1 - Ouverture -

8

15

22

28

36

45

52

60

f

mp

mf

f

mp

ff

mf

f

ff

2 - Gigue -

3 - Air -

4 - Menuet -

1

10

17

25

33

43

52

60

68

79

5 - Fanfare -

Trombone

Symphonie pour les Soupers du Roy
arrangement for Brass Quintet
by
Jean-François Taillard

Michel Richard Delalande
(1657-1726)

1 - Ouverture -

Musical score for Trombone, 1 - Ouverture -

8

15

22

29

36

45

52

62

f

mp

mf

f

mp

ff

f

ff

4

5

2 - Gigue -

Measures 1-55:

- Measure 1: *mp*
- Measure 6: *f*
- Measure 13
- Measure 18
- Measure 24
- Measure 29
- Measure 35: *f*, triplet
- Measure 44

3 - Air -

Measures 1-33:

- Measure 7: fermata
- Measure 12: *f*
- Measure 19: *mp*
- Measure 26: *f*
- Measure 33

4 - Menuet -

9

16

23

30

38

45

52

61

69

78

4

5 - Fanfare -

7

f *f*

14

p *mf*

21

f

28

f *p*

35

f *rit.*

Tuba

Symphonie pour les Soupers du Roy
arrangement for Brass Quintet
by
Jean-François Taillard

Michel Richard Delalande
(1657-1726)

1 - Ouverture -

f

7

13

19

25

mf *f*

41

49

ff *mf* *f*

60

ff

2 - Gigue -

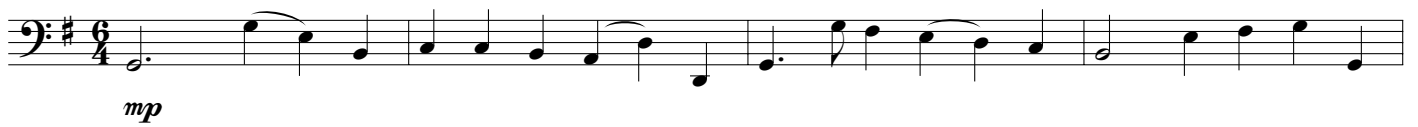

3 - Air -

4 - Menuet -

53

61

69

78

5 - Fanfare -

9

15

22

29

36
