

Symphonie pour les Soupers du Roy

arrangement for Brass Quintet

by

Jean-François Taillard

Michel Richard Delalande
(1657-1726)

Trumpet in C 1

1 - Ouverture -

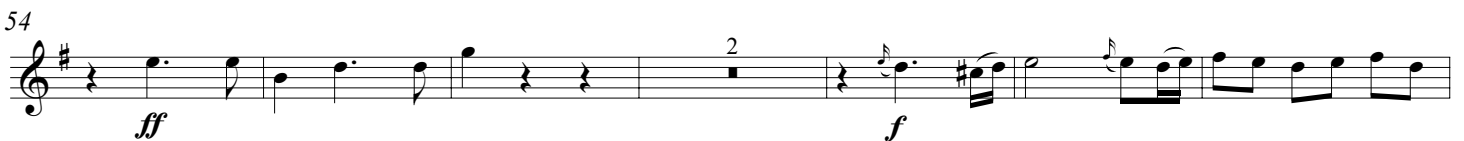

62 *ff*

2 - Gigue -

5 *cor* *f*

11 16

31 *cor* *f*

36 *mf*

42 *f*

47

3 - Air -

mf

7 *f*

13 10 *f*

28

34

4 - Menuet -

9

23

32

39

47

54

64

74

f

81

ff

5 - Fanfare -

f *f*

6

f

19

f

24

p

30

f

36

f *rit.*

Trumpet in C 2

Symphonie pour les Soupers du Roy

arrangement for Brass Quintet

by

Jean-François Taillard

Michel Richard Delalande

(1657-1726)

1 - Ouverture -

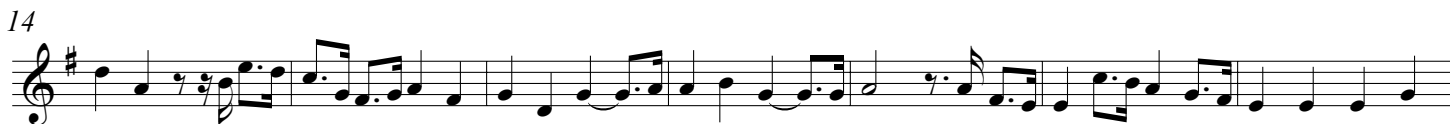

2 - Gigue -

5 *cor*

f

10

16

31 *cor*

f

36

mf

41

f

46

3 - Air -

7 *f*

f

14

10

f

4 - Menuet -

f

6

f

20

f

29

mf

36

f *f*

44

ff

51

f

61

mf

71

mp

78

f *ff*

5 - Fanfare -

f *f*

p *f*

mf *f*

f *f*

p *f*

f *f*

37

f

rit.

3

3

Horn in F

Symphonie pour les Soupers du Roy

arrangement for Brass Quintet

by

Jean-François Taillard

Michel Richard Delalande

(1657-1726)

1 - Ouverture -

Musical score for Horn in F, 1 - Ouverture -

2 - Gigue -

3 - Air -

4 - Menuet -

1 *f* *p*

10

17 *f*

25 *p* *f*

33 *f* *p*

43 *f* *ff*

52 *p*

60 *f* *p*

68 *mf* *f*

79

5 - Fanfare -

7

13

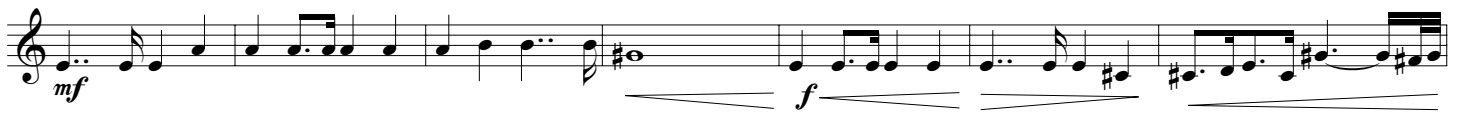

20

27

35

Trombone

Symphonie pour les Soupers du Roy

arrangement for Brass Quintet

by

Jean-François Taillard

Michel Richard Delalande
(1657-1726)

1 - Ouverture -

8

15

22

29

36

45

52

f

mp

mf

f

mp

ff

62

52

61

69

78

5 - Fanfare -

7

14

21

28

35

Tuba

Symphonie pour les Soupers du Roy

arrangement for Brass Quintet

by

Jean-François Taillard

Michel Richard Delalande

(1657-1726)

1 - Ouverture -

1
f

7

13

19

25
mf *f*

41

49
ff *mf* *f*

60
ff

2 - Gigue -

mp

5

f

10

15

21

27

32

f

38

mf *f*

45

40

53

61

69

78

5 - Fanfare -

9

15

22

