

Nun will die Sonn' so hell aufgeh'n

arrangement for large Brass Ensemble
by
Jean-François Taillard

Trumpet in C 2

Gustav Mahler
(1860-1911)

Langsam und schwermütig; nicht schleppend *klagend*

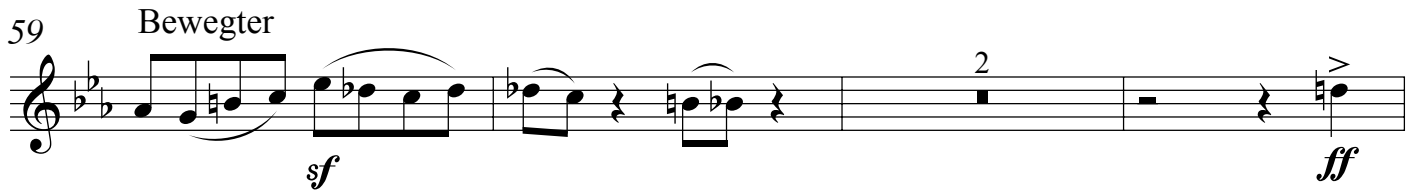
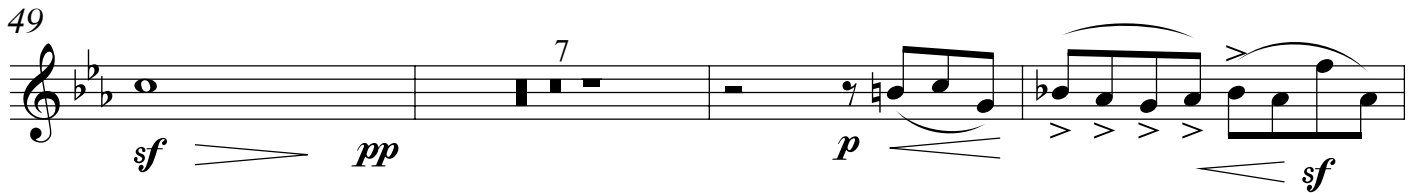
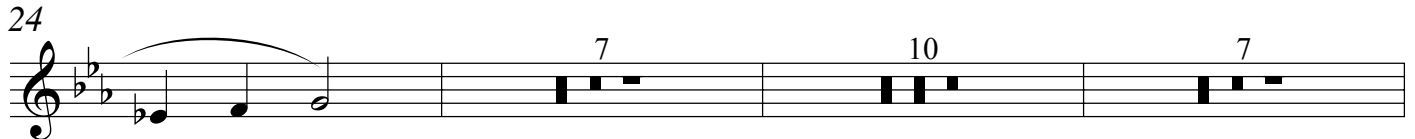
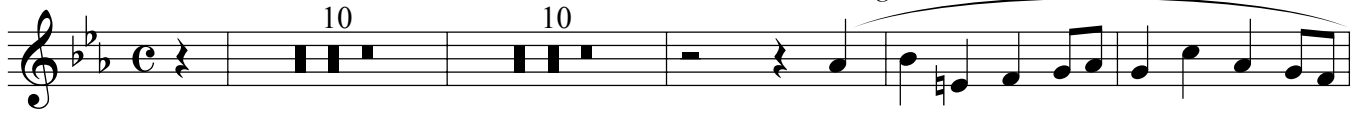

Nun will die Sonn' so hell aufgeh'n

arrangement for large Brass Ensemble

by
Jean-François Taillard

Trumpet in C 3

Gustav Mahler
(1860-1911)

Langsam und schwermütig; nicht schleppend

à défaut de Glockenspiel

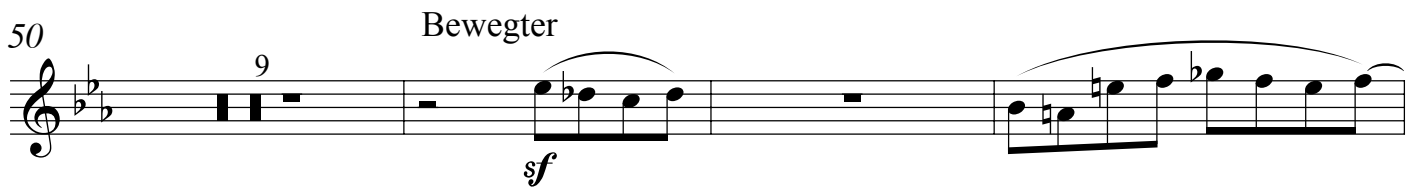
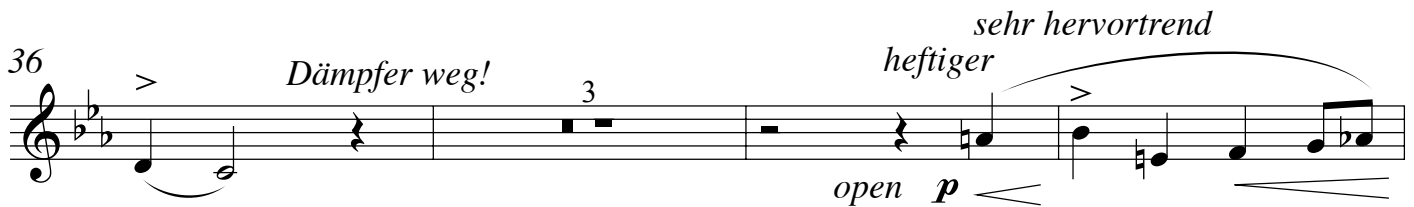
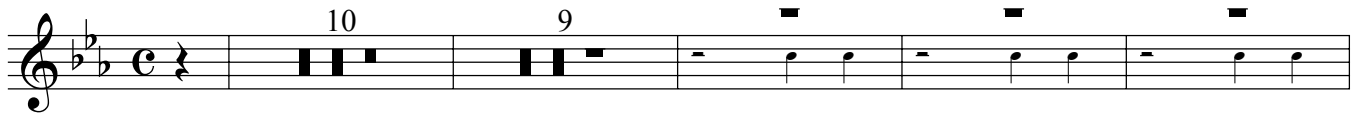

zum Tempo I zurückkehrend

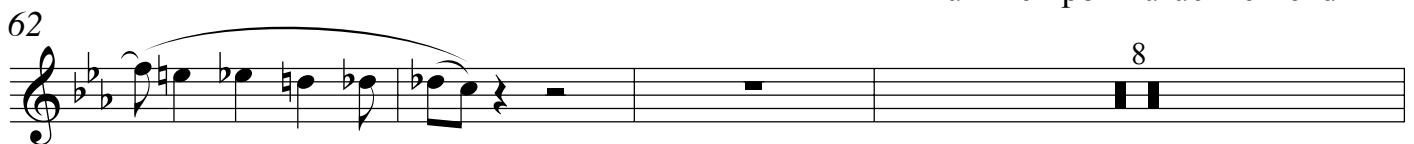

Nun will die Sonn' so hell aufgeh'n

arrangement for large Brass Ensemble

by
Jean-François Taillard

Trumpet in B \flat 4

Gustav Mahler
(1860-1911)

Langsam und schwermütig; nicht schleppend

Nun will die Sonn' so hell aufgeh'n

arrangement for large Brass Ensemble

by
Jean-François Taillard

Flugelhorn 1

Gustav Mahler
(1860-1911)

Langsam und schwermütig; nicht schleppend

klagend, lamentoso

1 *p*

8 *p* *pp*

17 *pp* *p*

28 *pp* *p*

37 *p*

52 *f* *pp* *mp*

72 *p* *espr.* *p*

78 *pp*

Bewegter zum Tempo I zurückkehrend

Tempo I

Nun will die Sonn' so hell aufgeh'n

arrangement for large Brass Ensemble

by
Jean-François Taillard

Flugelhorn 2

Gustav Mahler
(1860-1911)

Langsam und schwermütig; nicht schleppend

4
sempre p >

9
2 5 14 10
pp

42
p < > *p*

48
3 6 6
f > *pp*
Bewegter

zum Tempo I zurückkehrend

65
p

Tempo I
73
4 *espr.* 4
p

Nun will die Sonn' so hell aufgeh'n

arrangement for large Brass Ensemble

by
Jean-François Taillard

Horn in F 1

Gustav Mahler
(1860-1911)

Langsam und schwermütig; nicht schleppend

3 *p*

8 *pp*

14 *p*

27 *p*

34 *p*

48

54 *nicht schleppend* *Bewegter*

60 *zum Tempo I zurückkehrend* *mf*

73 *Tempo I*

79

Nun will die Sonn' so hell aufgeh'n

arrangement for large Brass Ensemble

by
Jean-François Taillard

Horn in F 2

Gustav Mahler
(1860-1911)

Langsam und schwermütig; nicht schleppend

10 2 *pp*

15 3 *sf sf pp subito* 3

25 *p* 5 2 *pp*

36 2 *sf*

43 11

59 *ff p ff p ff p*
Bewegter

65 zum Tempo I zurückkehrend

73 Tempo I *p* 7 *pp*

Nun will die Sonn' so hell aufgeh'n

arrangement for large Brass Ensemble

by
Jean-François Taillard

Horn in F 3

Gustav Mahler
(1860-1911)

Langsam und schwermütig; nicht schleppend

12 *ausdrucksvoll*

18 *p pp*

24 *pp*

35 *p pp p*

43 *Bewegter* *p*

65 *zum Tempo I zurückkehrend* *espr.* *p* *Tempo I*

75 *p*

Nun will die Sonn' so hell aufgeh'n

arrangement for large Brass Ensemble

by
Jean-François Taillard

Horn in F 4

Gustav Mahler
(1860-1911)

Langsam und schwermütig; nicht schleppend

9 *pp* *sf sf*

20 *pp subito* *p*

39 *Bewegter* *ff* *p* *ff* *p*

63 *zum Tempo I zurückkehrend* *ff* *p* *p*

73 *Tempo I* *p* *p*

Nun will die Sonn' so hell aufgeh'n

arrangement for large Brass Ensemble

by
Jean-François Taillard

Trombone 1

Gustav Mahler
(1860-1911)

Langsam und schwermütig; nicht schleppend

6 *p*

18 *espr.* *p*

29 *p*

52 *mf*

58 *f* Bewegter

zum Tempo I zurückkehrend

65 *p*

73 Tempo I *pp*

Nun will die Sonn' so hell aufgeh'n

arrangement for large Brass Ensemble

by
Jean-François Taillard

Trombone 2

Gustav Mahler
(1860-1911)

Langsam und schwermütig; nicht schleppend

3

8

14

27

10

42

13

2

Bewegter

61

zum Tempo I zurückkehrend

2

2

68

Tempo I

2

3

77

p

pp

p

pp

Nun will die Sonn' so hell aufgeh'n

arrangement for large Brass Ensemble

by
Jean-François Taillard

Gustav Mahler
(1860-1911)

Trombone 3

Langsam und schwermütig; nicht schleppend

10 15 4

p

32 5 2

p *pp*

42 14 2

pp Bewegter

60

f *sf*

65 7 9

zum Tempo I zurückkehrend Tempo I

pp

Nun will die Sonn' so hell aufgeh'n

arrangement for large Brass Ensemble

by

Jean-François Taillard

Trombone 4

Gustav Mahler

(1860-1911)

Langsam und schwermütig; nicht schleppend

10 5

pp

19 6 3

p

32 7 14

pp *p*

57 2

Bewegter

ff *p* *f*

zum Tempo I zurückkehrend

64 8 9

Tempo I

pp

Nun will die Sonn' so hell aufgeh'n

arrangement for large Brass Ensemble

by
Jean-François Taillard

Tuba 1

Gustav Mahler
(1860-1911)

Langsam und schwermütig; nicht schleppend

10 *pp* *p*

17

28 *p* *pp*

37 *p* *pp* *mf*

53 *p*

58 *f* *Bewegter*

65 *p* *p* *pp* *p* *zum Tempo I zurückkehrend* *Tempo I*

77 *pp*

Nun will die Sonn' so hell aufgeh'n

arrangement for large Brass Ensemble

by
Jean-François Taillard

Bass Tuba

Gustav Mahler
(1860-1911)

Langsam und schwermütig; nicht schleppend

10

3

pp

p

pp

17

2

10

pp

33

3

pp

p

pp

mf

mp

41

10

p

p

58

Bewegter

f

f

f

zum Tempo I zurückkehrend

64

8

Tempo I

pp

75

3

pp

pp

Nun will die Sonn' so hell aufgeh'n

arrangement for large Brass Ensemble

by
Jean-François Taillard

Glockenspiel

Gustav Mahler
(1860-1911)

Langsam und schwermütig; nicht schleppend

