

Horn in D

Horn Concerto KV 412 (386b)

W.A. Mozart

Allegro

19

VI.

A

Corno Solo

25

32

B

39

45

C

52 18

70

D

78

79

2

86

10

96

E

103

110

F

116

118

G

6

127

133

138

6

Rondó

Horn Concerto KV 412 (386b)

Horn in D

Page 2

Adagio *

à lei Signor Asino.

Animo - - - presto

sù via

15 - - da bravo - - - Coraggio - e finisci già? - - - à te. - - - bestia - - oh che stonatura. - - -

25 - - Ahi! - - - ohimé! - - - bravo poveretto!

33 Oh, seccata di Coglioni!

41 15 Jausen - - - ah che mi fai ridere!

52 aiuto! - - - respira un poco!

60 avanti avanti

68 questo poi vò al meglio. - - - e non finisci nemento? - Ah! Porco infame! -- - - a come sei grazioso!

72

82 Carino! - - - asinino! - - - ha ha ha! -

91 respira! - - - ma intoni almeno una, Cazzo! - - - ha ha! - - - bravo -

98 bravo - e - viva! - - - e vieni à

103 seccarmi per la quarta - - - e Dio sia benedetto, per l'ultima volta

110

112 ah termina, ti prego! - - - Oh maledetto! anche bravura? - - - bravo! - -

120 ah trillo da beccore! - - - finisci? - - - grazia al ciel! - - - basta, basta! -

* All the other parts have Allegro! Joke from Mozart.

Horn Concerto N $^{\circ}$ 2 KV 417

W. A. Mozart

Allegro

Vi. 1

A

Corno Solo

22

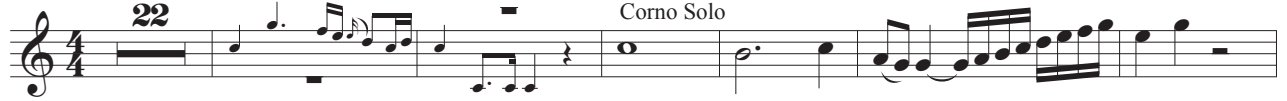

29

B

36

42

C

49

56

D

61

E

69

75

80

F

91 **G**

98 **H**

107 **I**

118 **8**

126 **K**

133 **L**

141 **M**

147 **4**

151

159 **N**

164 **3**

169 **O**

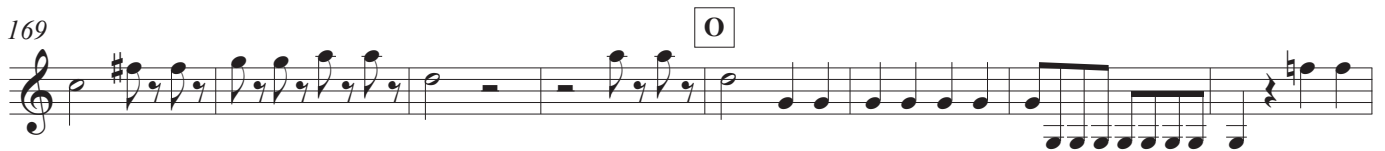

177 **P**

184 **7**

Andante

Q

10 15 2

R

22 24 4

S

37 45 2

T

48 3

U

60 69 2

72 3 77 3

f > *pp*

Rondo

6 9 6

15 **A**

24 **B**

31

39 **C**

Cadenza ad lib.

49 **D**

63 **E**

71 **F**

79

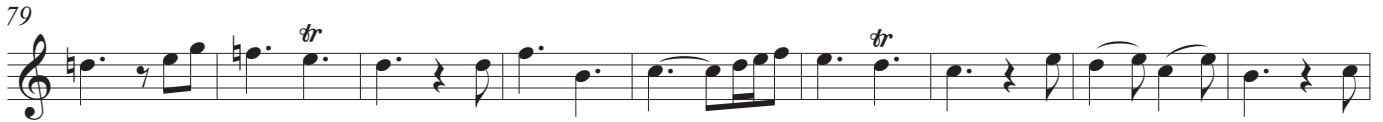

88 **G**

98 **H**

111 **I**

120 **K**

121 **6**

132 **L**

140 **f** **pp**

148 **M**

155 **Più Allegro** **f**

163 **2**

169 **2**

Horn in E♭

Concerto per il Corno Solo KV 447

W. A. Mozart

Allegro

4 10 18

28 A

33 37 3

42 tr

49 B 52 3

58

65 C D 70 15

cresc.

87 93 2

96

106 E 112 8

120

125

134

143

151

157

163

Cadenza ad lib.

172

ROMANCE

Larghetto

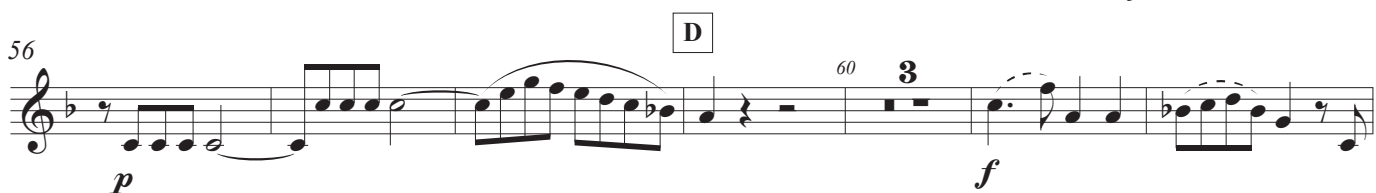
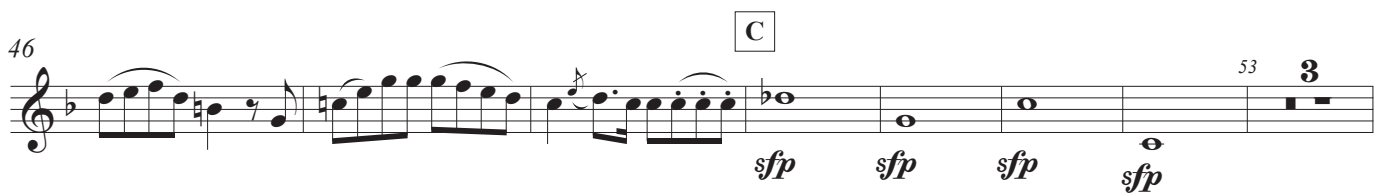
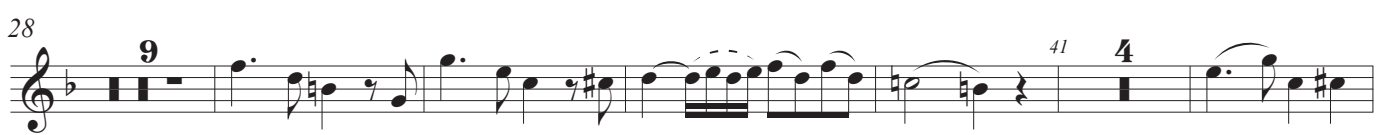

Allegro

9 **13** *Leitgeb.* **E** 27 **7**

36 **42** **4**

49 **F** 52 **3**

60

69 **G**

78 85 **12**

97 **H** 102 **3**

107 110 **3**

118 **3** **I** 126 **9**

135

f

143

J

152

159

K

163 7 170 4

177

L

186

tr

191 5

Leitgeb.

198

201 5

Horn in E \flat

Concerto per il Corno Solo KV 495

W. A. Mozart

Allegro Maestoso

Viol. 1

Corno Solo

p

A

12 13 19 32 2

B

38 41 2

C

47

54

D

61

67

73

E

80 88 9

97 **F**

105

112 **G**

119

127

140

K

150

157

163

167

173

L

180

187

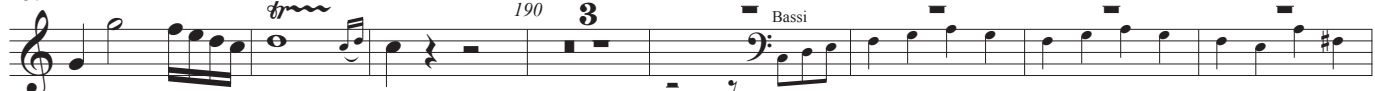

197

Cadenza ad lib.

M

208

Corno Solo

214

5

p

ROMANCE

Andante cantabile

RONDO

Allegro vivace

84

92

U

100

*Vi-

107

-De

114

V

127

133

7

* Old editions were omitting these four bars

140 W

149

158

165 X

174

182 Y
Cadenza ad lib.

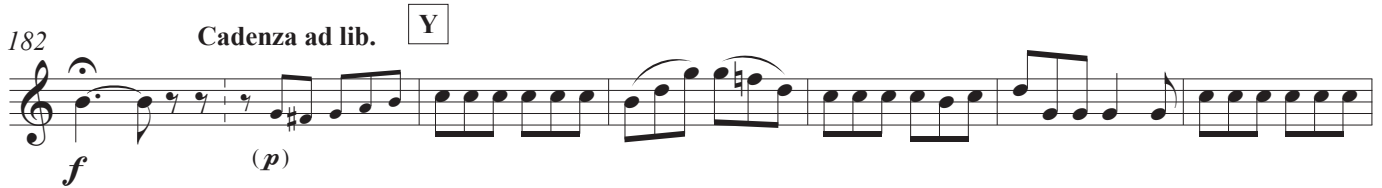

188 Z

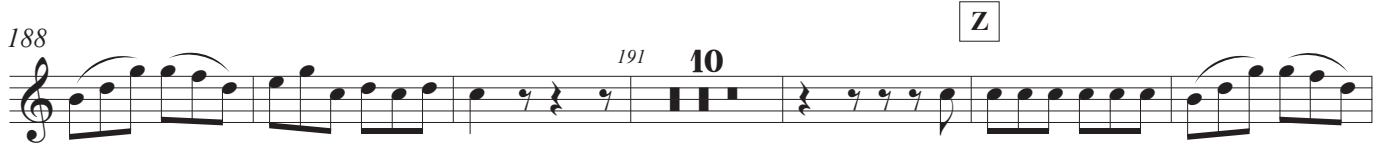

204

211

Rondeau KV 371

W. A. Mozart

Allegro

7

24 Corno Solo **A**

34

42

51

58

67

76

86 ϕ

94 **B**

103

111

122 VI. C Corno Solo

133 D

144

154 E

164

174 F

184 G

188 2

195 H

204 *tr*

216 I

227 3

234 3

237

246

254

Cadenza ad lib.

258

263

266

272

