Trumpet 1 in C

Aria of the Queen of the Night

(C minor Version)

arrangement for Large Brass Ensemble

by

Jean-François Taillard

Wolfgang Amadeus Mozart
(1756-1791)

Allegro Assai

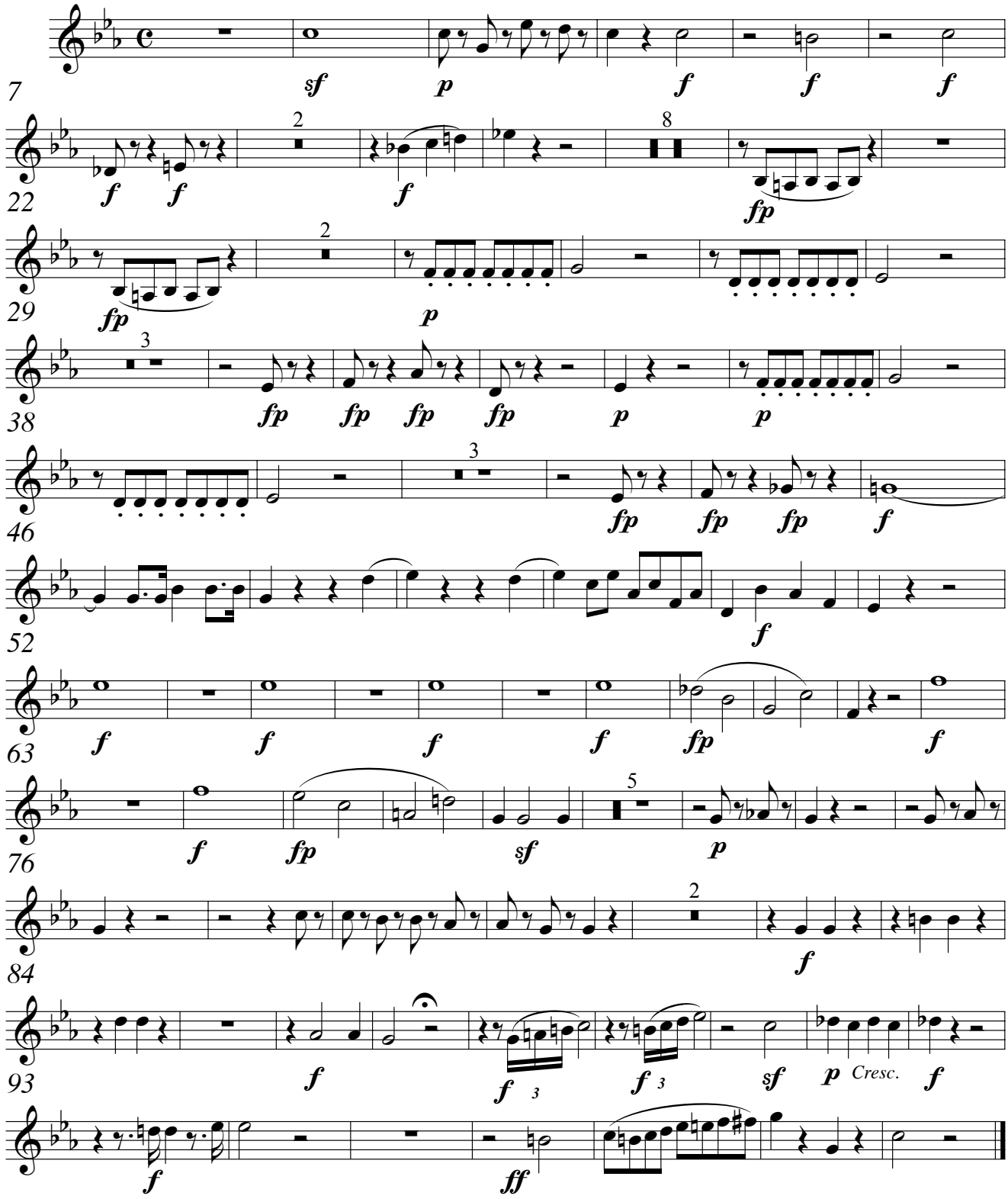

© 2003 by Jean-François Taillard under SUISA (Switzerland) License Number 3360 597 60
All public performances must be declared. This free performance material is available at www.free-music-scores.com

Trumpet 2 in C

Aria of the Queen of the Night

(C minor Version)

arrangement for Large Brass Ensemble

by

Jean-François Taillard

Wolfgang Amadeus Mozart
(1756-1791)

Allegro Assai

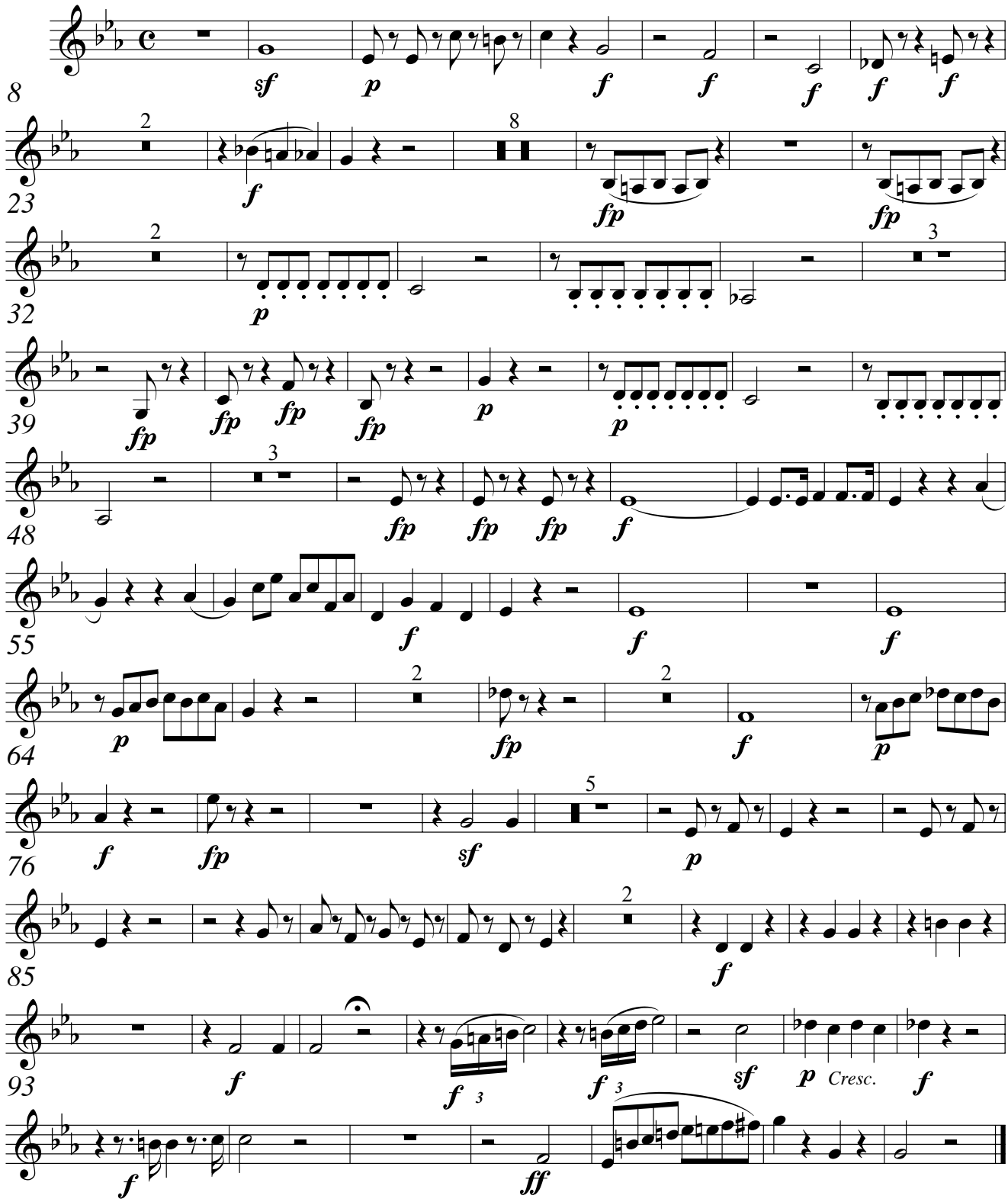

© 2003 by Jean-François Taillard under SUISA (Switzerland) License Number 3360 597 60
All public performances must be declared. This free performance material is available at www.free-music-scores.com

Trumpet 3 in C

Aria of the Queen of the Night

(C minor Version)

arrangement for Large Brass Ensemble

by

Jean-François Taillard

Wolfgang Amadeus Mozart
(1756-1791)

Allegro Assai

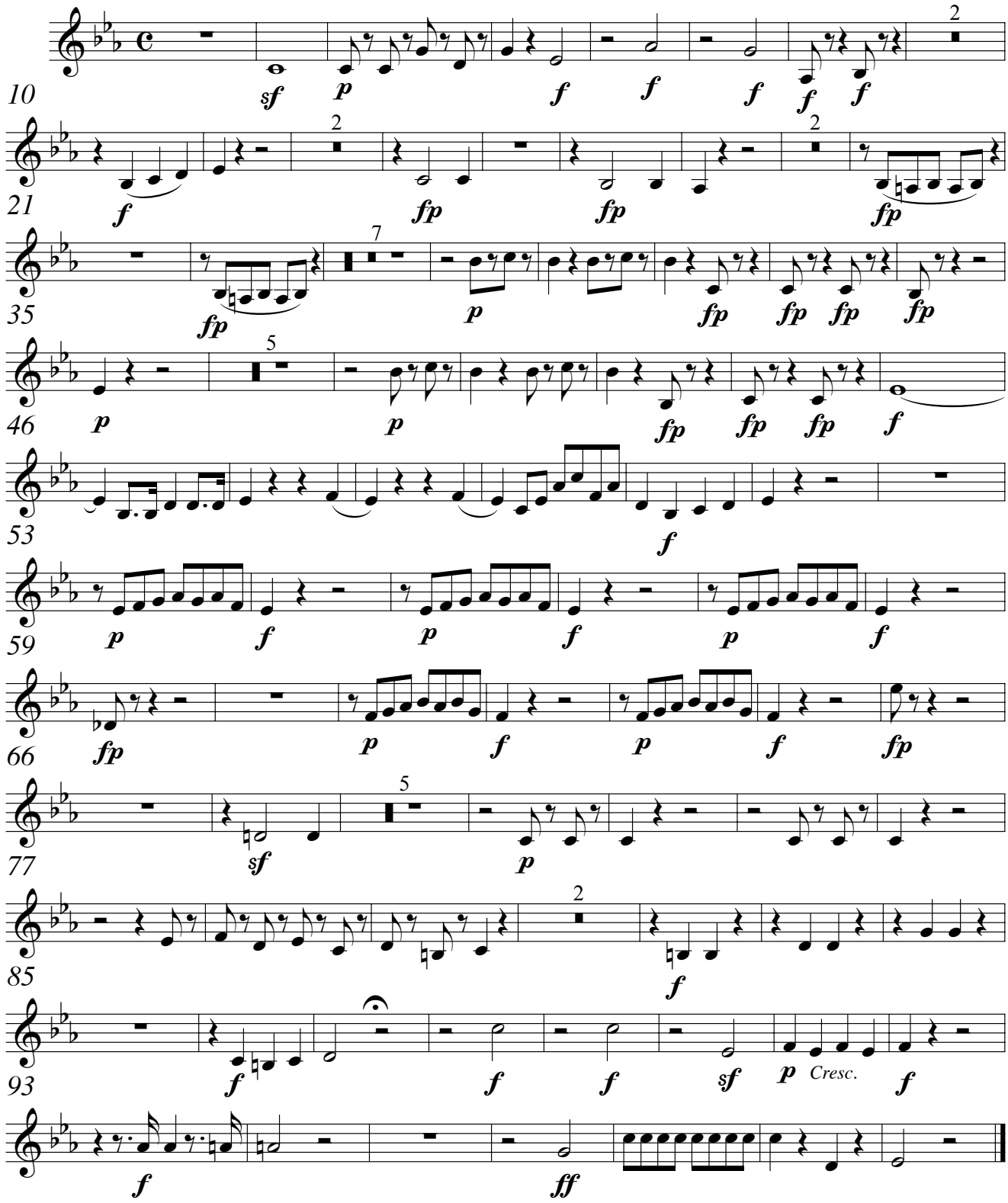

© 2003 by Jean-François Taillard under SUISA (Switzerland) License Number 3360 597 60
All public performances must be declared. This free performance material is available at www.free-music-scores.com

Trumpet 4 in B♭

Aria of the Queen of the Night

(C minor Version)

arrangement for Large Brass Ensemble

by

Jean-François Taillard

Wolfgang Amadeus Mozart
(1756-1791)

Allegro Assai

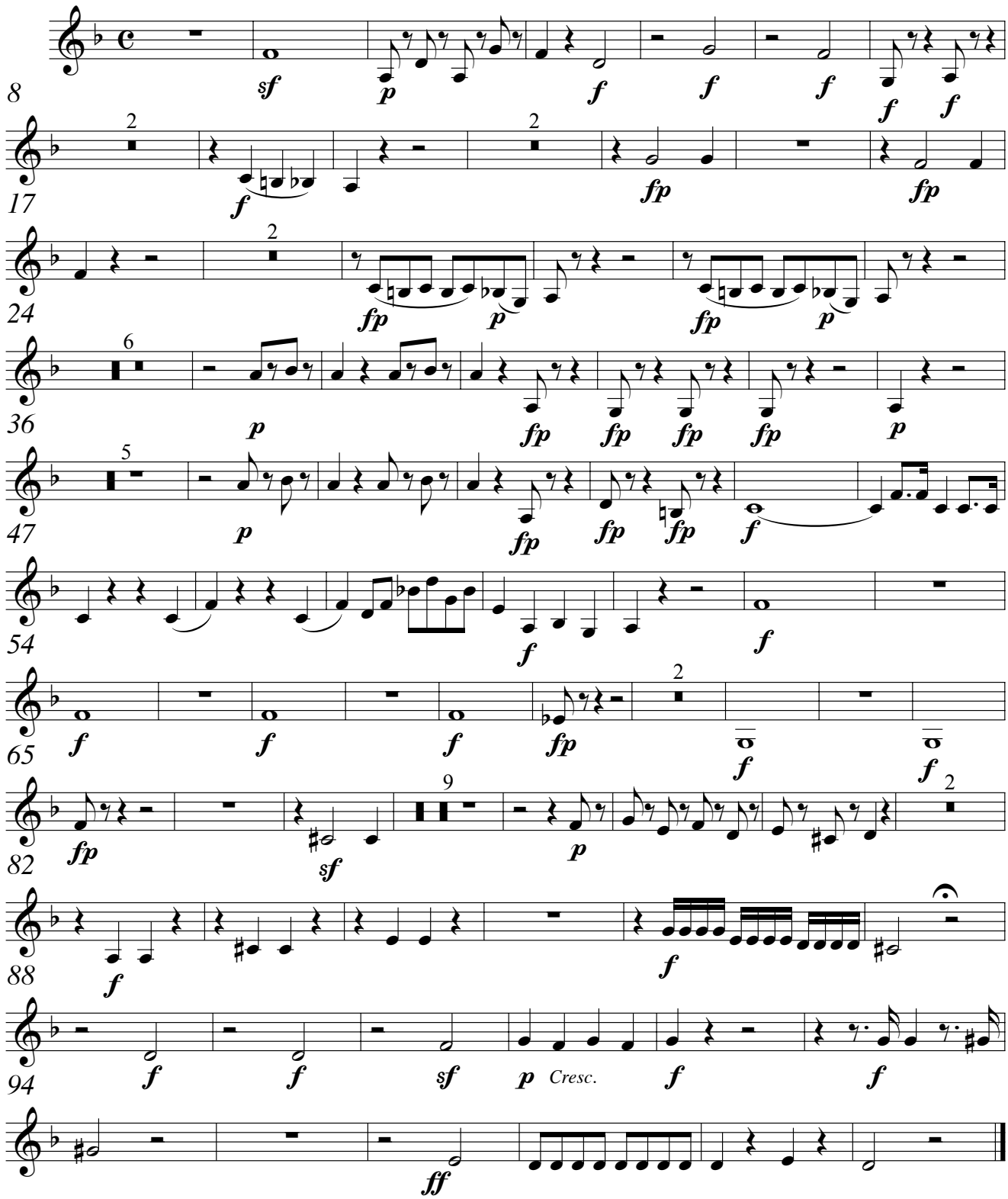

© 2003 by Jean-François Taillard under SUISA (Switzerland) License Number 3360 597 60
All public performances must be declared. This free performance material is available at www.free-music-scores.com

Trumpet 5 in B♭

Aria of the Queen of the Night

(C minor Version)

arrangement for Large Brass Ensemble

by

Jean-François Taillard

Wolfgang Amadeus Mozart
(1756-1791)

Allegro Assai

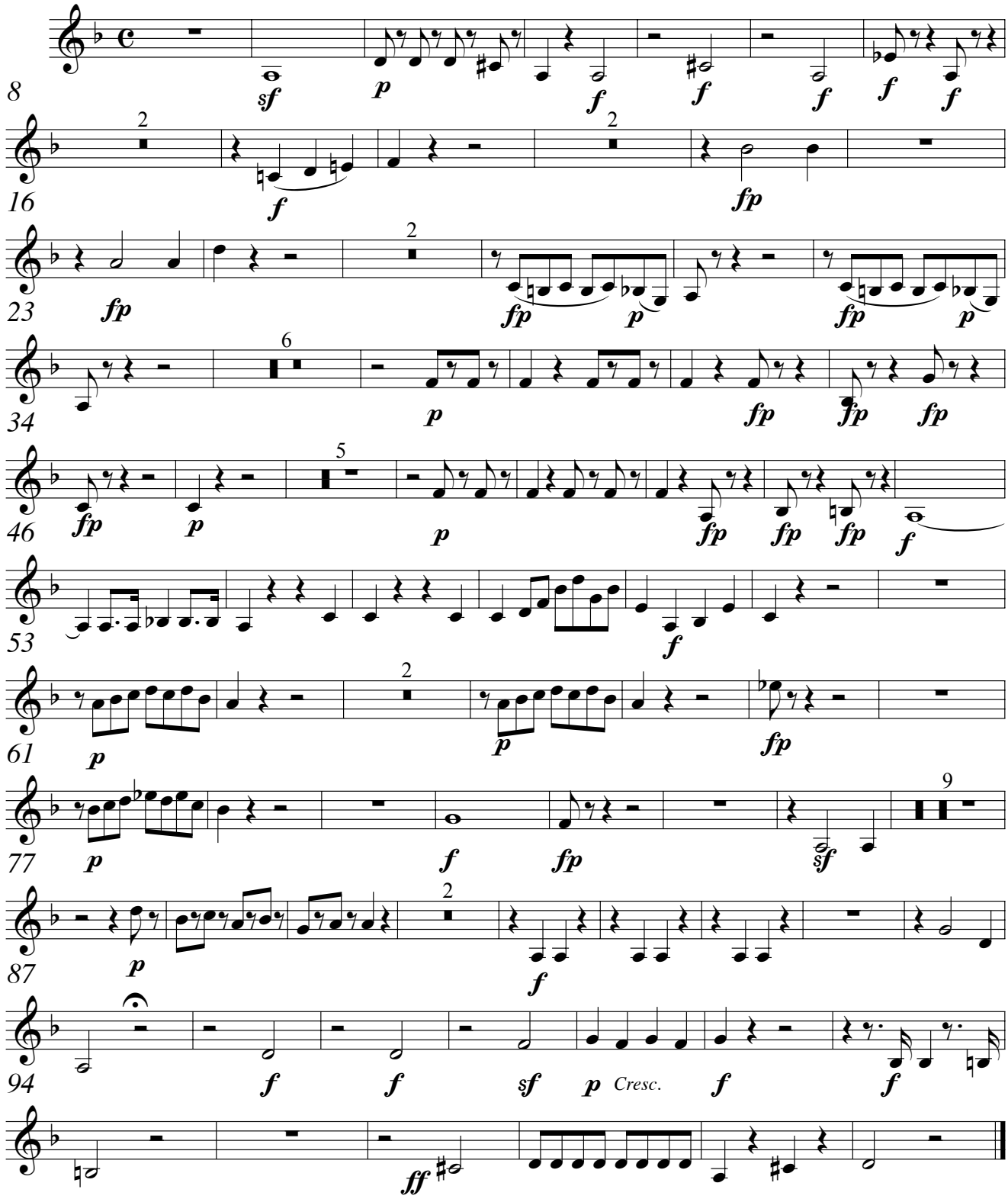

© 2003 by Jean-François Taillard under SUISA (Switzerland) License Number 3360 597 60
All public performances must be declared. This free performance material is available at www.free-music-scores.com

Horn in F 1

Aria of the Queen of the Night

(C minor Version)

arrangement for Large Brass Ensemble

by

Jean-François Taillard

Wolfgang Amadeus Mozart
(1756-1791)

Allegro Assai

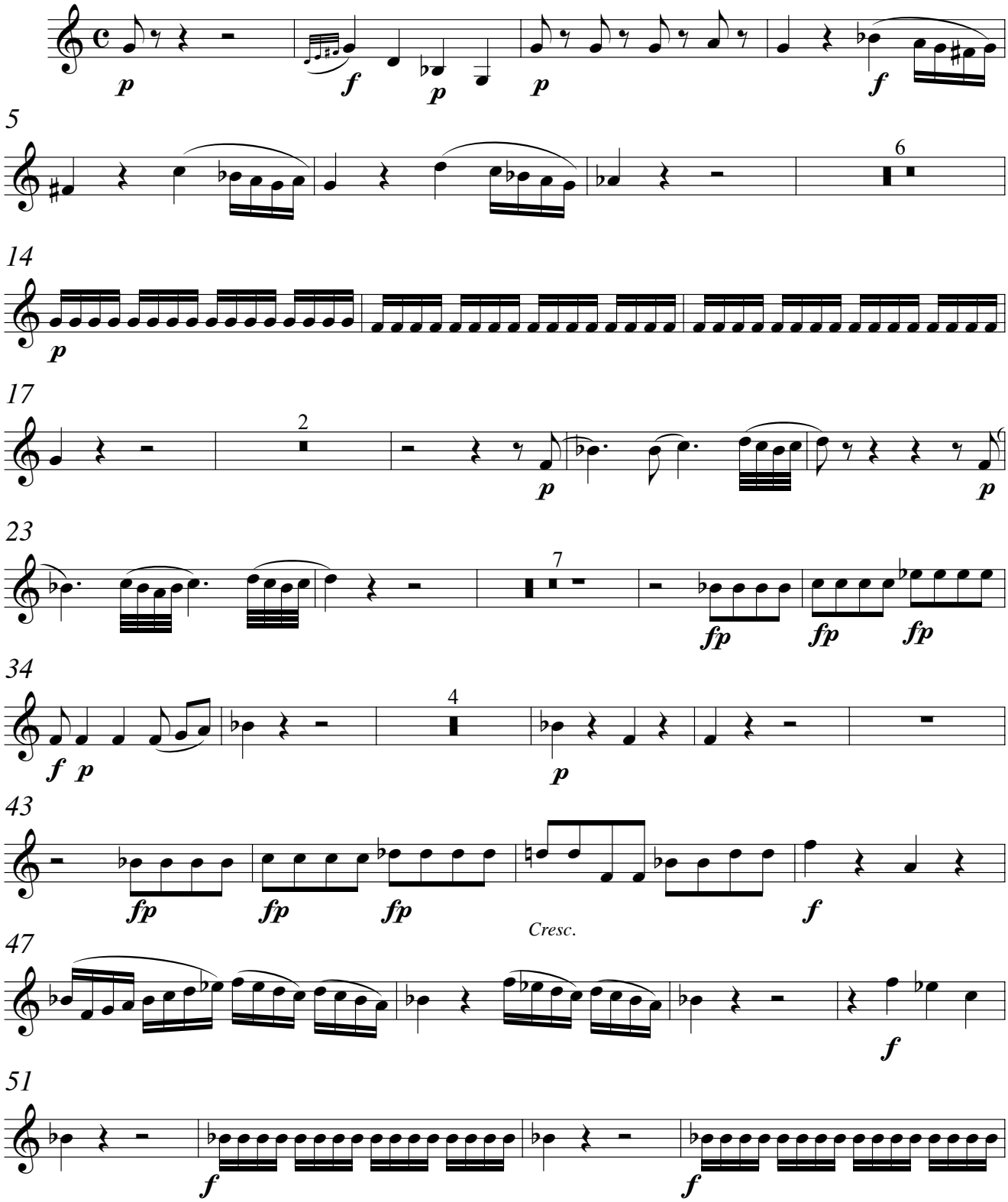

© 2003 by Jean-François Taillard under SUISA (Switzerland) License Number 3360 597 60
All public performances must be declared. This free performance material is available at www.free-music-scores.com

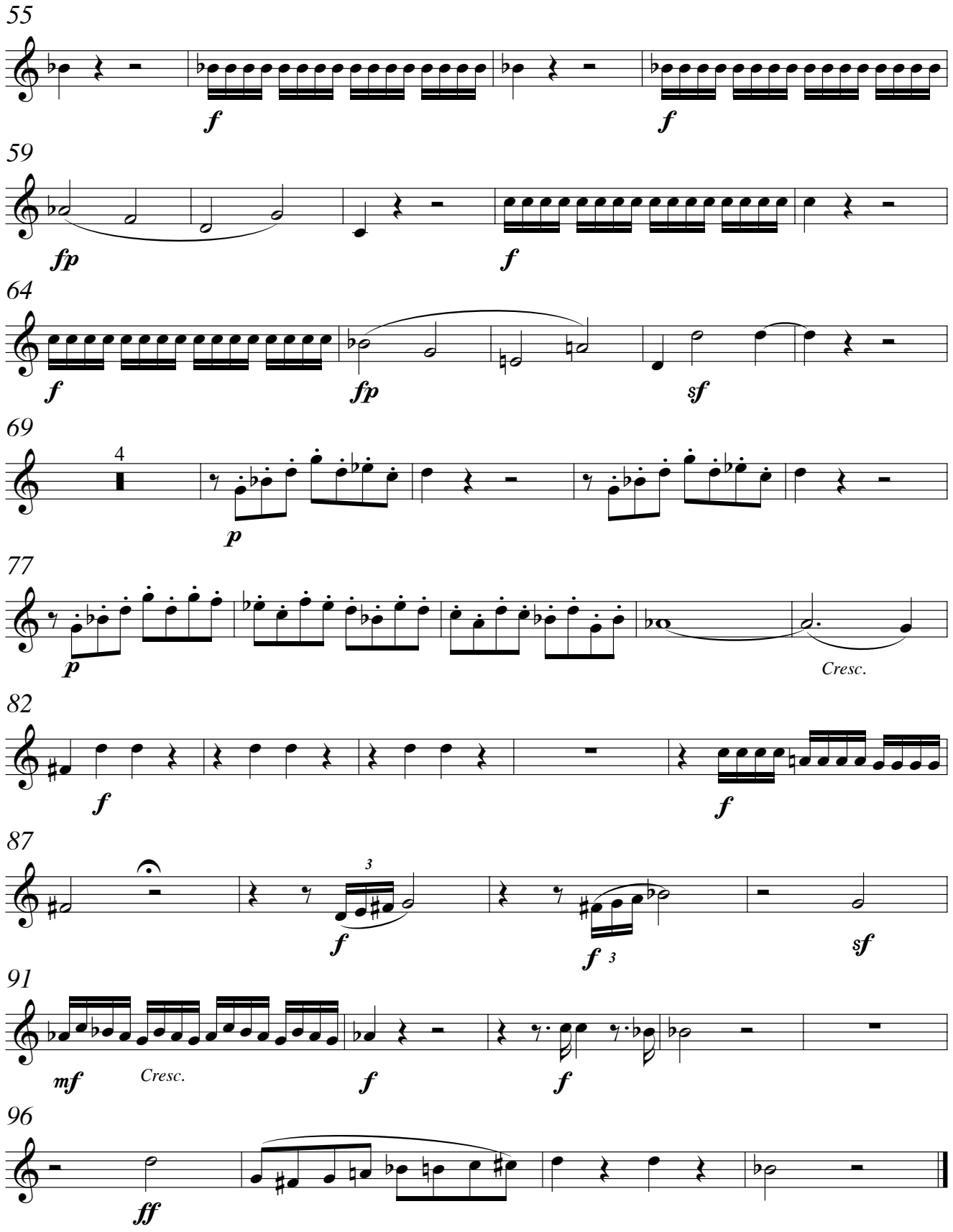
55
f
f
59
fp
f
64
f
fp
sf
69
4
p
77
p
Cresc.
82
f
f
87
3
f
f 3
sf
91
mf
Cresc.
f
f
96
ff

Horn in F 2

Aria of the Queen of the Night

(C minor Version)

arrangement for Large Brass Ensemble

by

Jean-François Taillard

Wolfgang Amadeus Mozart
(1756-1791)

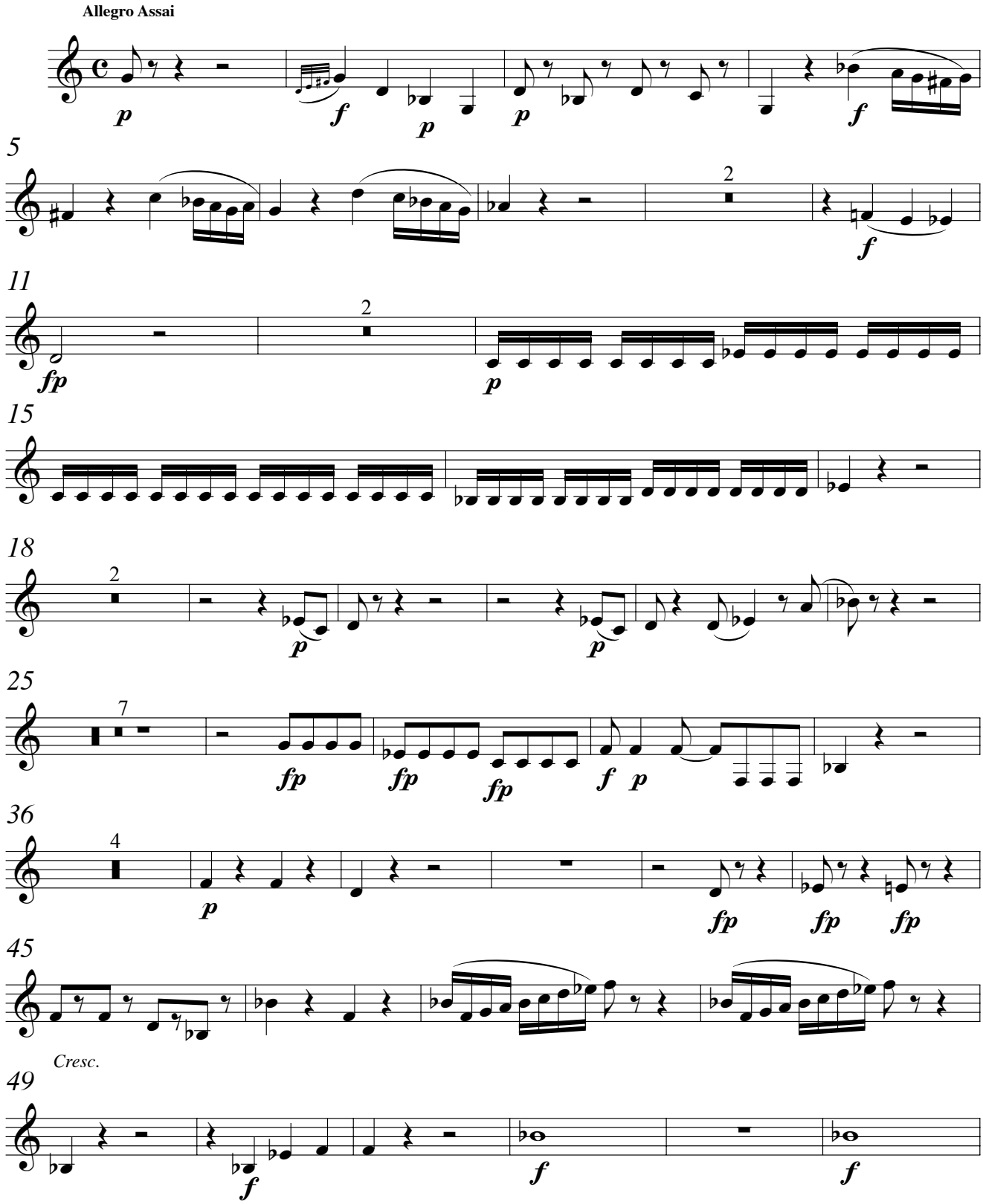

© 2003 by Jean-François Taillard under SUISA (Switzerland) License Number 3360 597 60
All public performances must be declared. This free performance material is available at www.free-music-scores.com

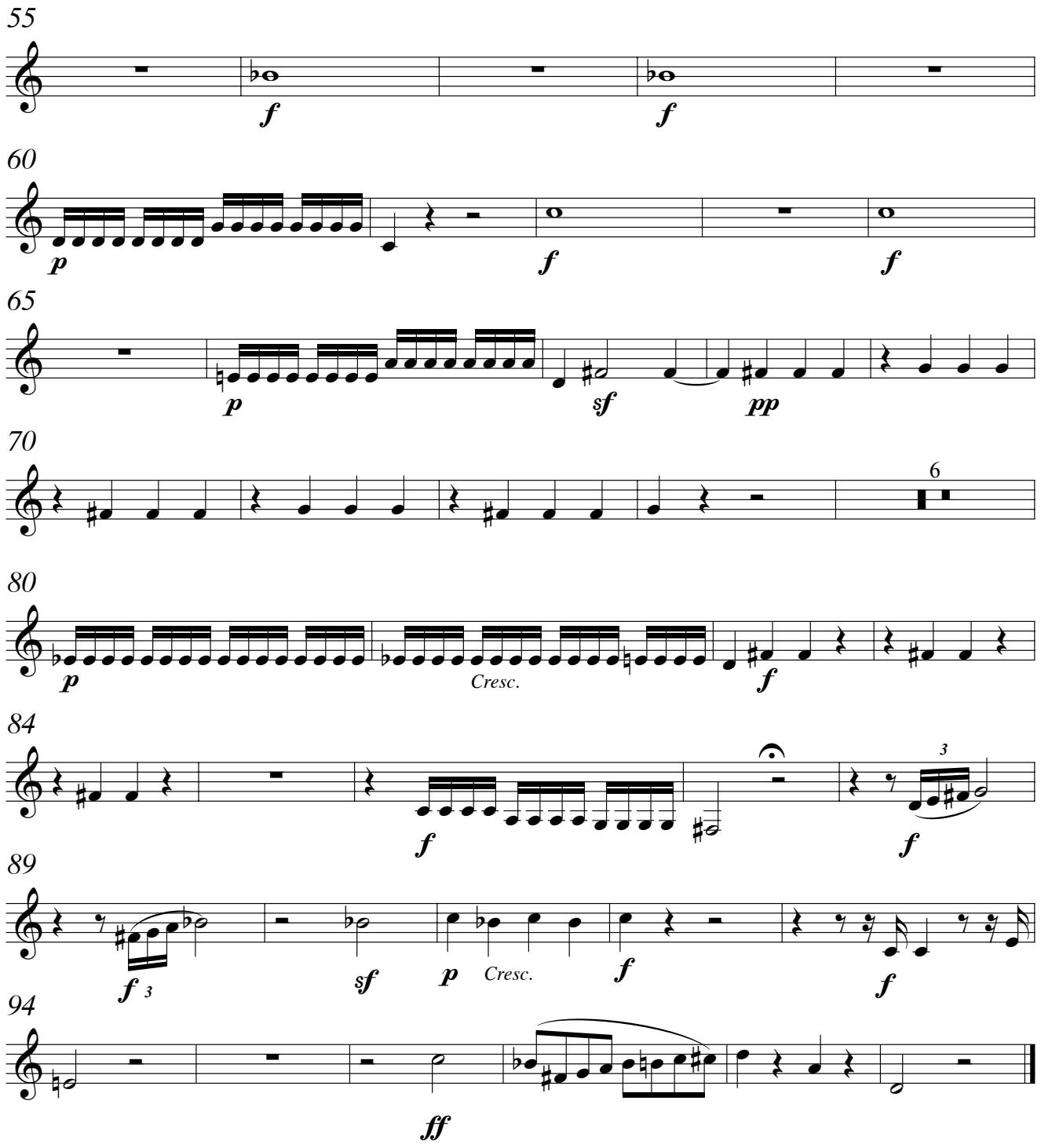
55
f
f
60
p
f
f
65
p
sf
pp
70
6
80
p
Cresc.
f
84
f
f
3
89
f 3
sf
p
Cresc.
f
f
94
ff

Horn in F 3

Aria of the Queen of the Night

(C minor Version)

arrangement for Large Brass Ensemble

by

Jean-François Taillard

Wolfgang Amadeus Mozart
(1756-1791)

Allegro Assai

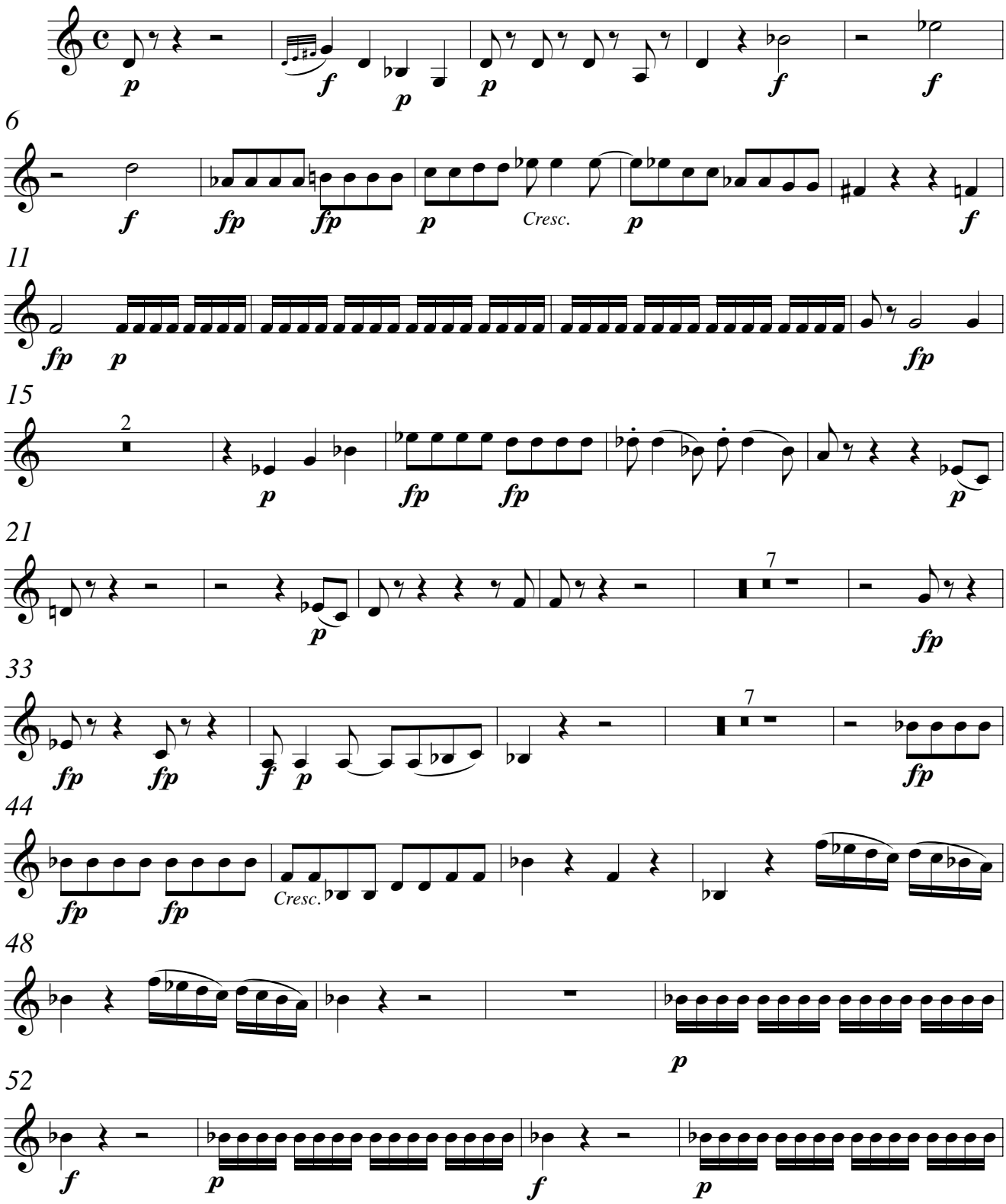

© 2003 by Jean-François Taillard under SUISA (Switzerland) License Number 3360 597 60
All public performances must be declared. This free performance material is available at www.free-music-scores.com

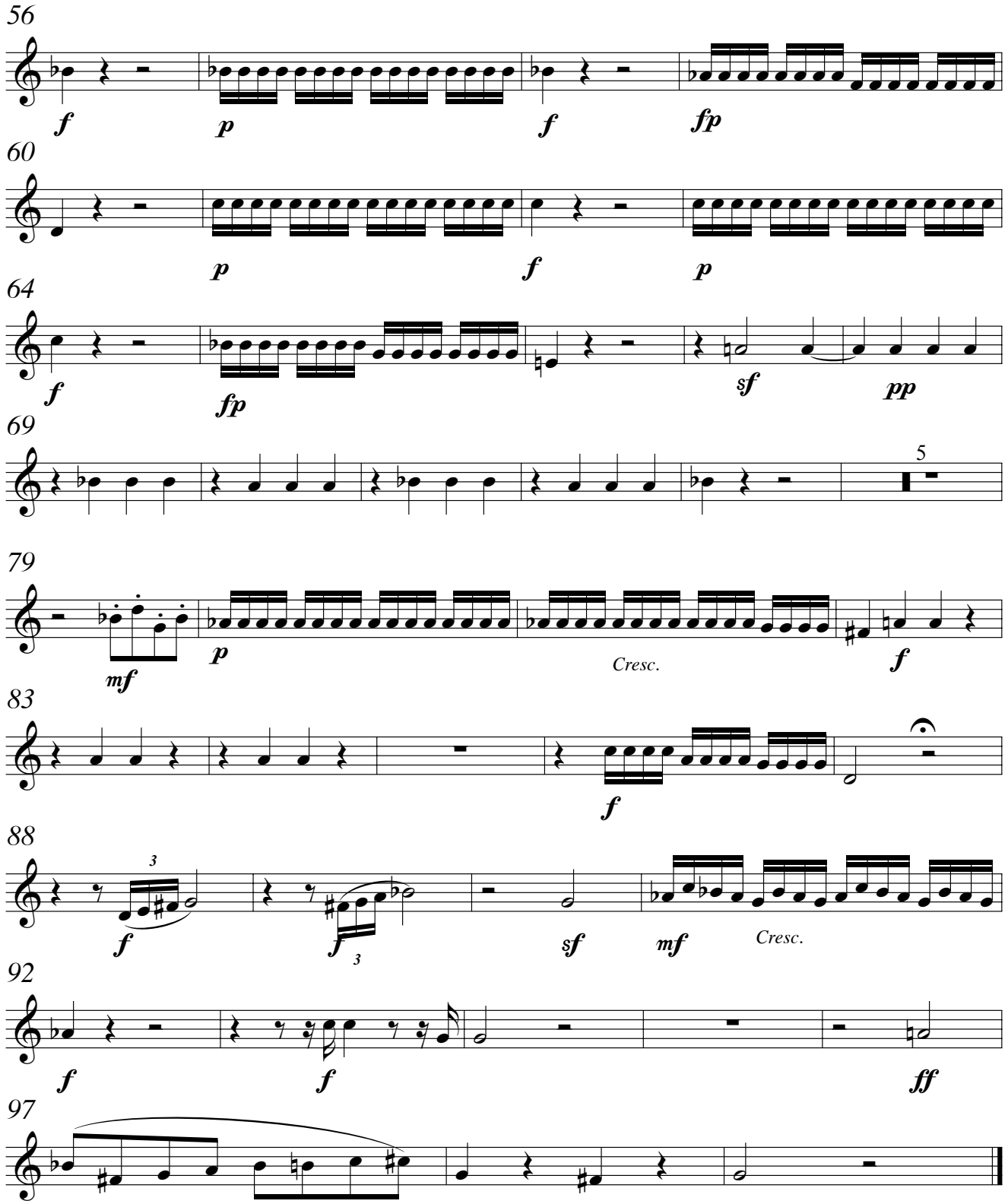
56
f
p
f
fp
60
p
f
p
64
f
fp
sf
pp
69
5
79
mf
p
Cresc.
f
83
f
88
3
f
f
3
sf
mf
Cresc.
92
f
f
ff
97

Horn in F 4

Aria of the Queen of the Night

(C minor Version)

arrangement for Large Brass Ensemble

by

Jean-François Taillard

Wolfgang Amadeus Mozart
(1756-1791)

Allegro Assai

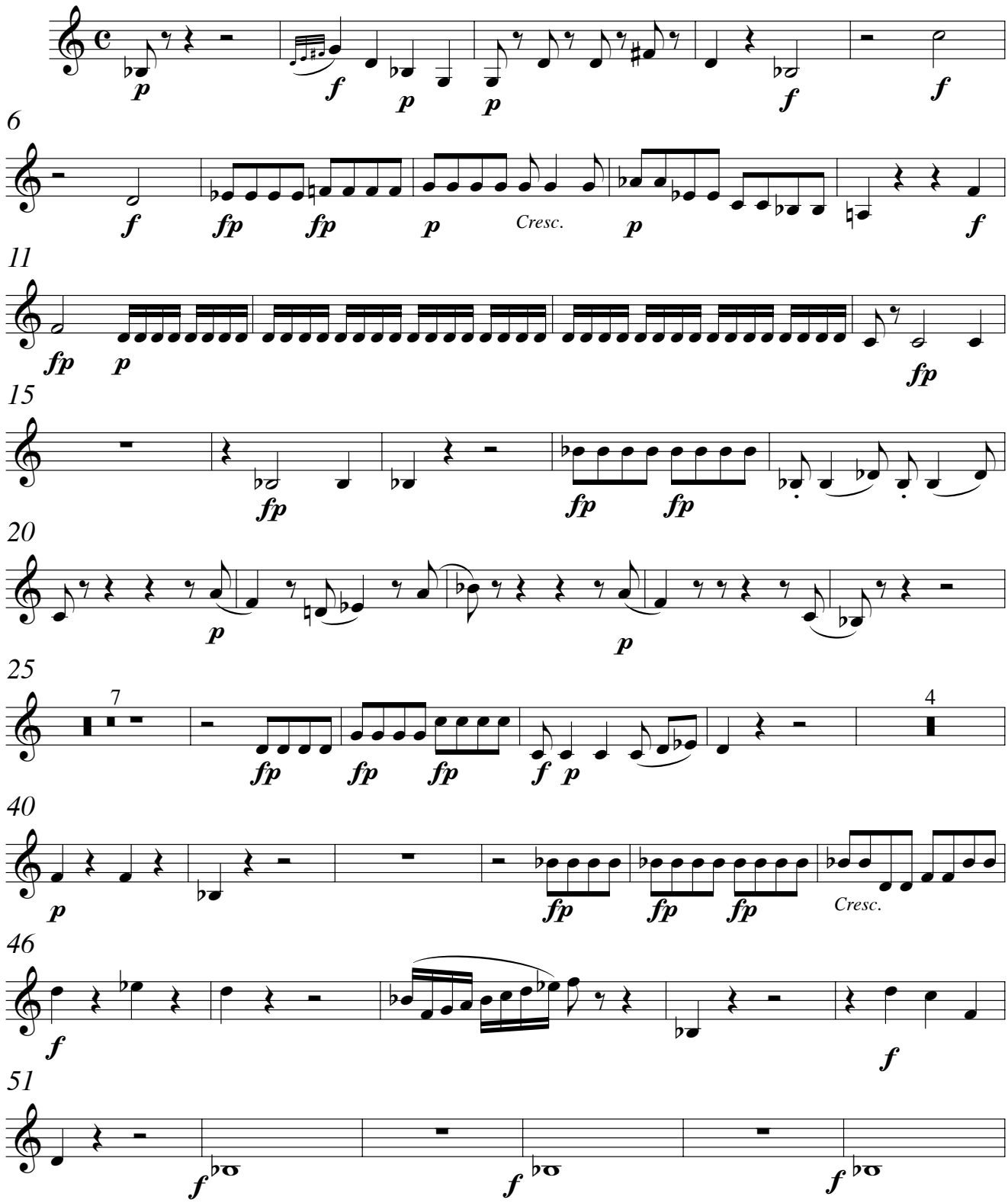

© 2003 by Jean-François Taillard under SUISA (Switzerland) License Number 3360 597 60
All public performances must be declared. This free performance material is available at www.free-music-scores.com

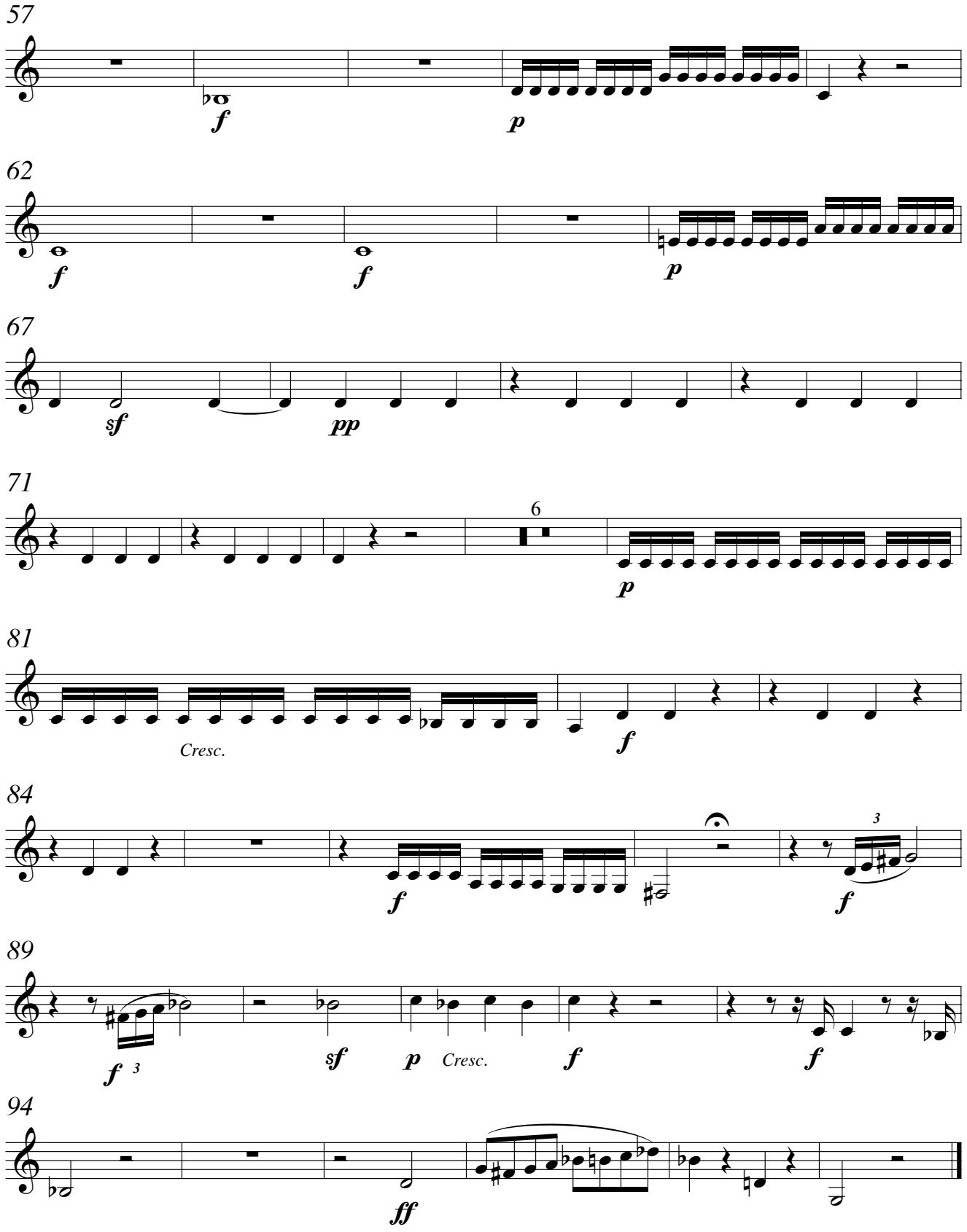
57
f
p
62
f
f
p
67
sf
pp
71
6
p
81
Cresc.
f
84
f
3
f
89
f
3
sf
p
Cresc.
f
f
94
ff

Aria of the Queen of the Night

(C minor Version)
arrangement for Large Brass Ensemble
by
Jean-François Taillard

Solo Trumpet in B♭

Wolfgang Amadeus Mozart
(1756-1791)

Allegro Assai

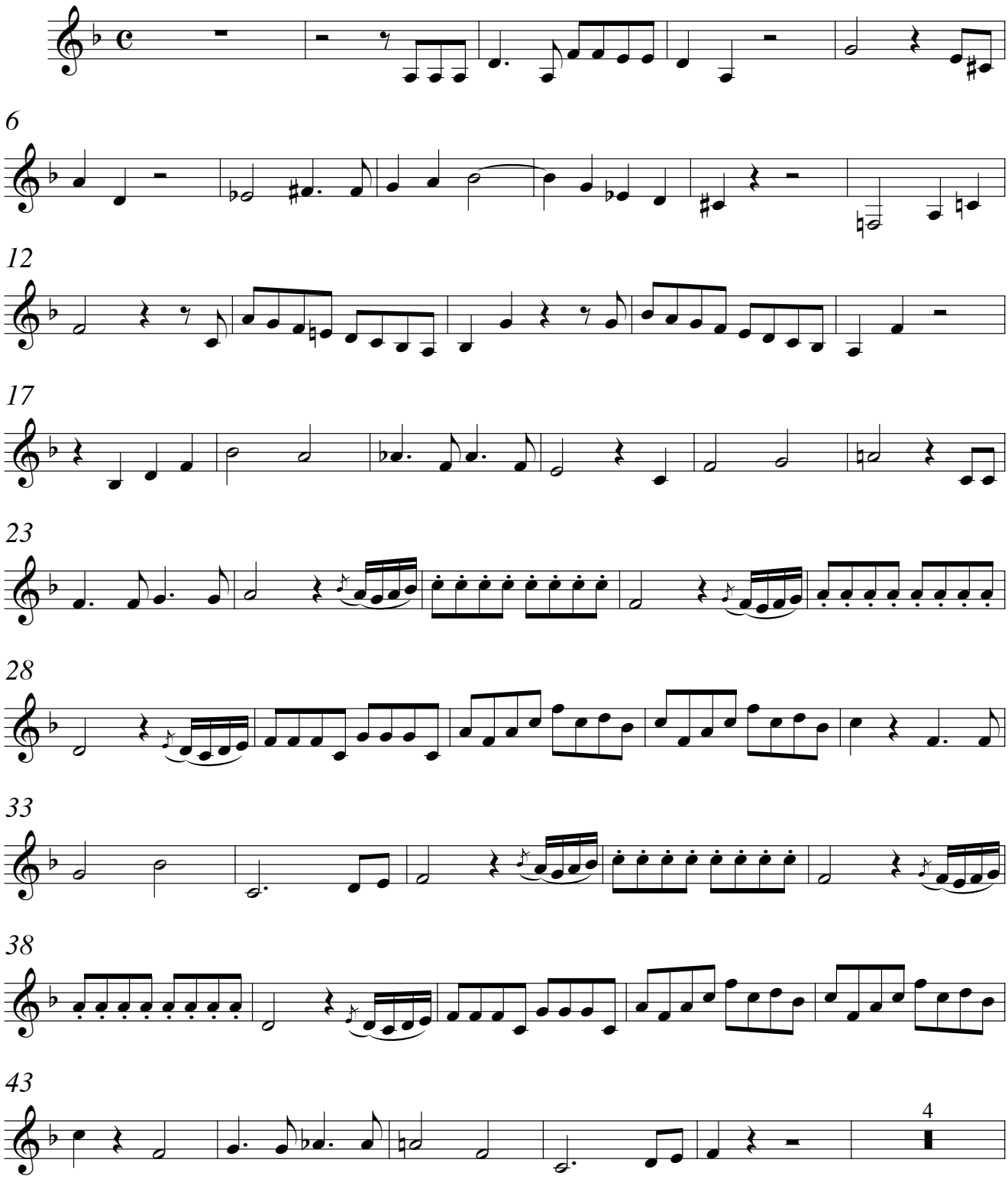

© 2003 by Jean-François Taillard under SUISA (Switzerland) License Number 3360 597 60
All public performances must be declared. This free performance material is available at www.free-music-scores.com

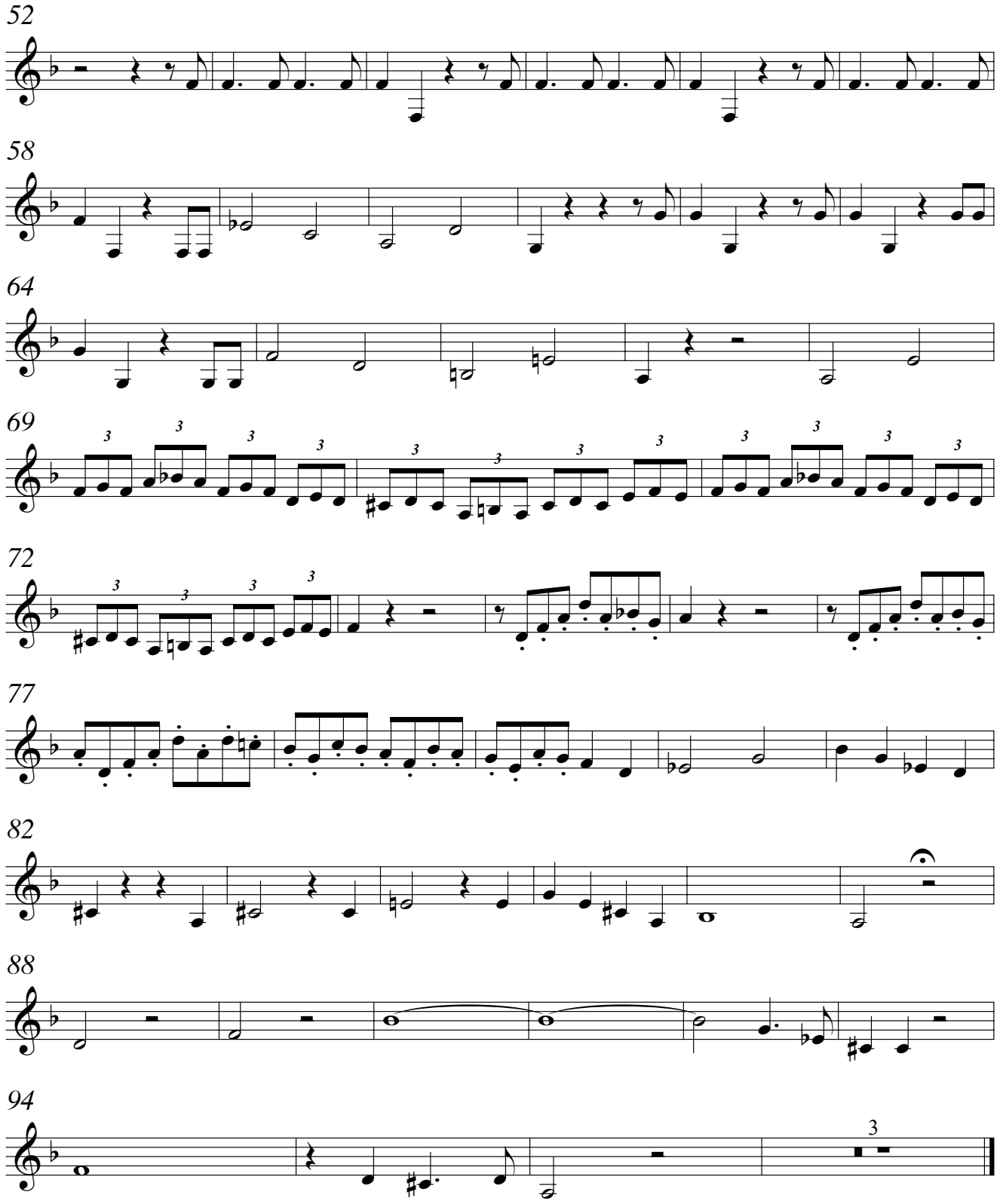
52
58
64
69
72
77
82
88
94
3

Trombone 1

Aria of the Queen of the Night

(C minor Version)

arrangement for Large Brass Ensemble

by

Jean-François Taillard

Wolfgang Amadeus Mozart
(1756-1791)

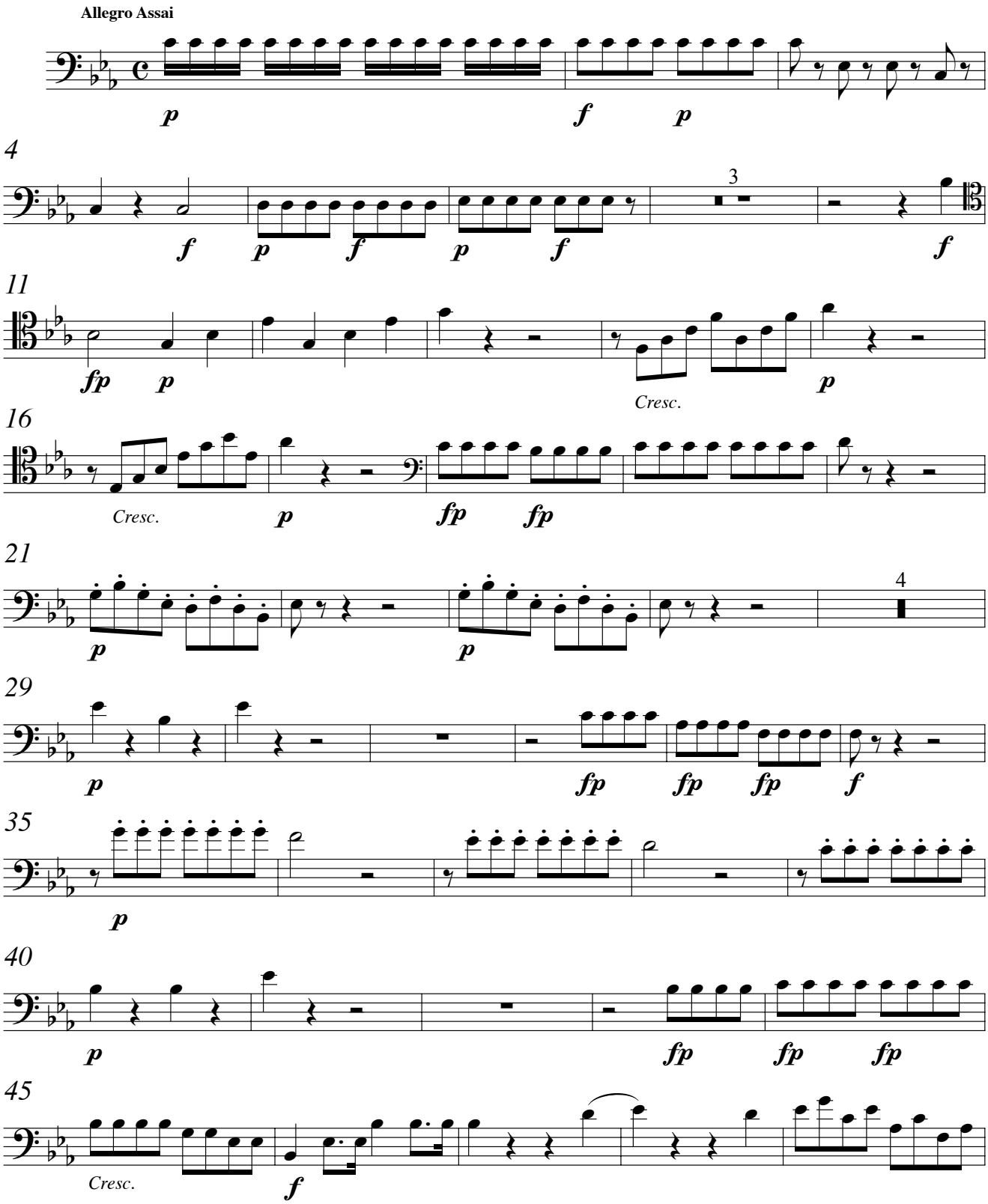

© 2003 by Jean-François Taillard under SUISA (Switzerland) License Number 3360 597 60
All public performances must be declared. This free performance material is available at www.free-music-scores.com

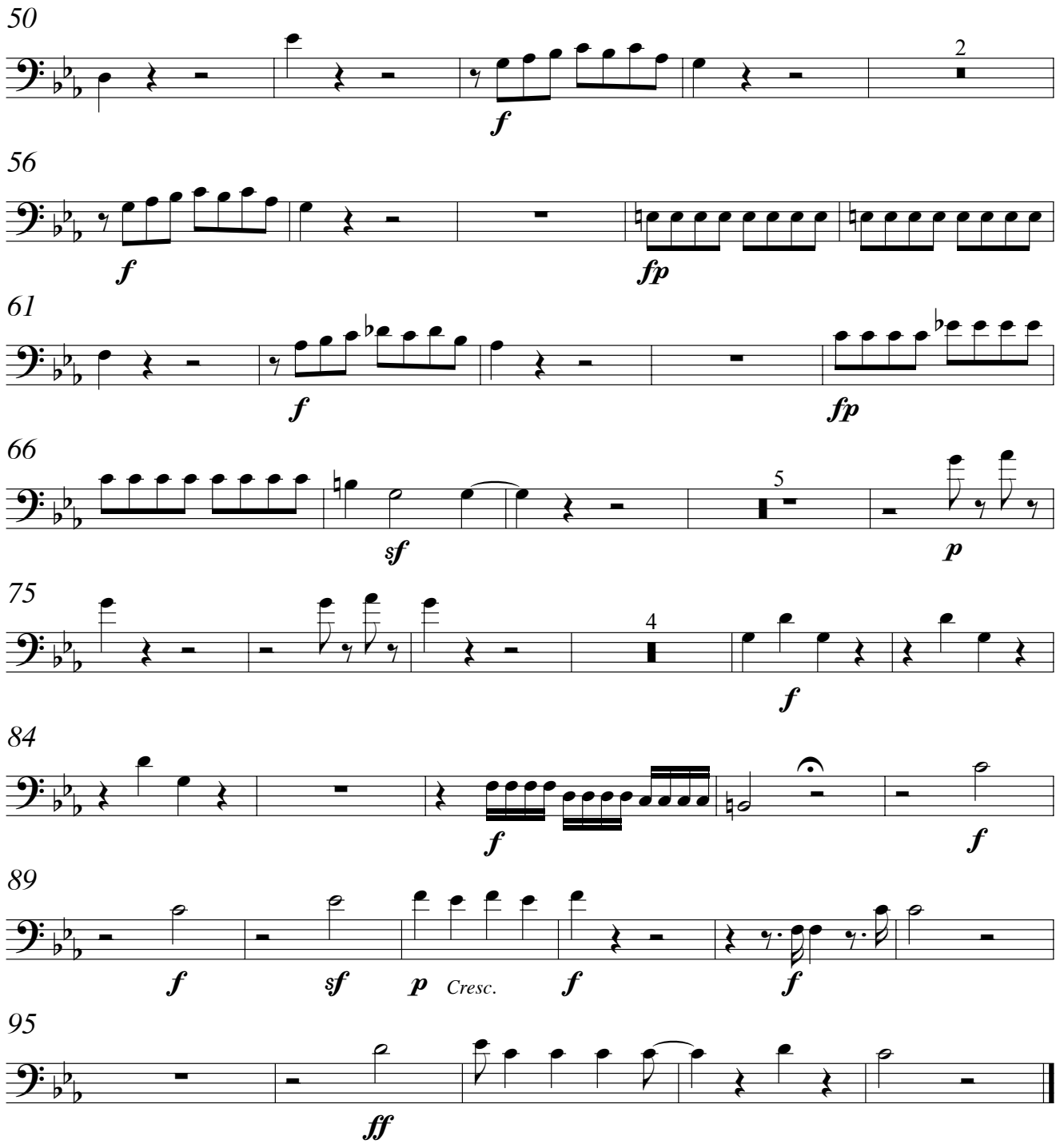
50
2
f
56
f
fp
61
f
fp
66
5
sf
p
75
4
f
84
f
f
89
f
sf
p
Cresc.
f
f
95
ff

Trombone 2

Aria of the Queen of the Night

(C minor Version)

arrangement for Large Brass Ensemble

by

Jean-François Taillard

Wolfgang Amadeus Mozart
(1756-1791)

Allegro Assai

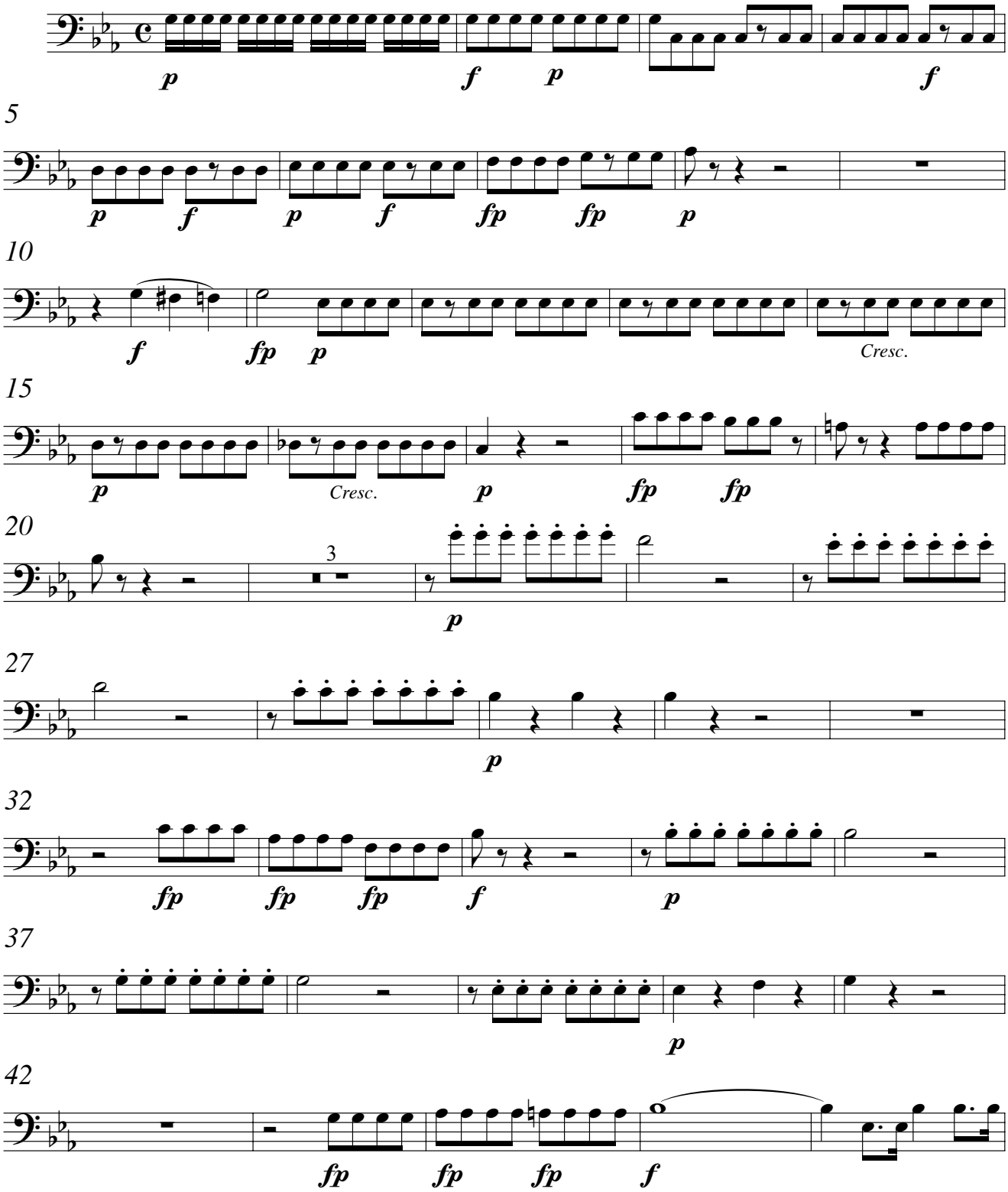

© 2003 by Jean-François Taillard under SUISA (Switzerland) License Number 3360 597 60
All public performances must be declared. This free performance material is available at www.free-music-scores.com

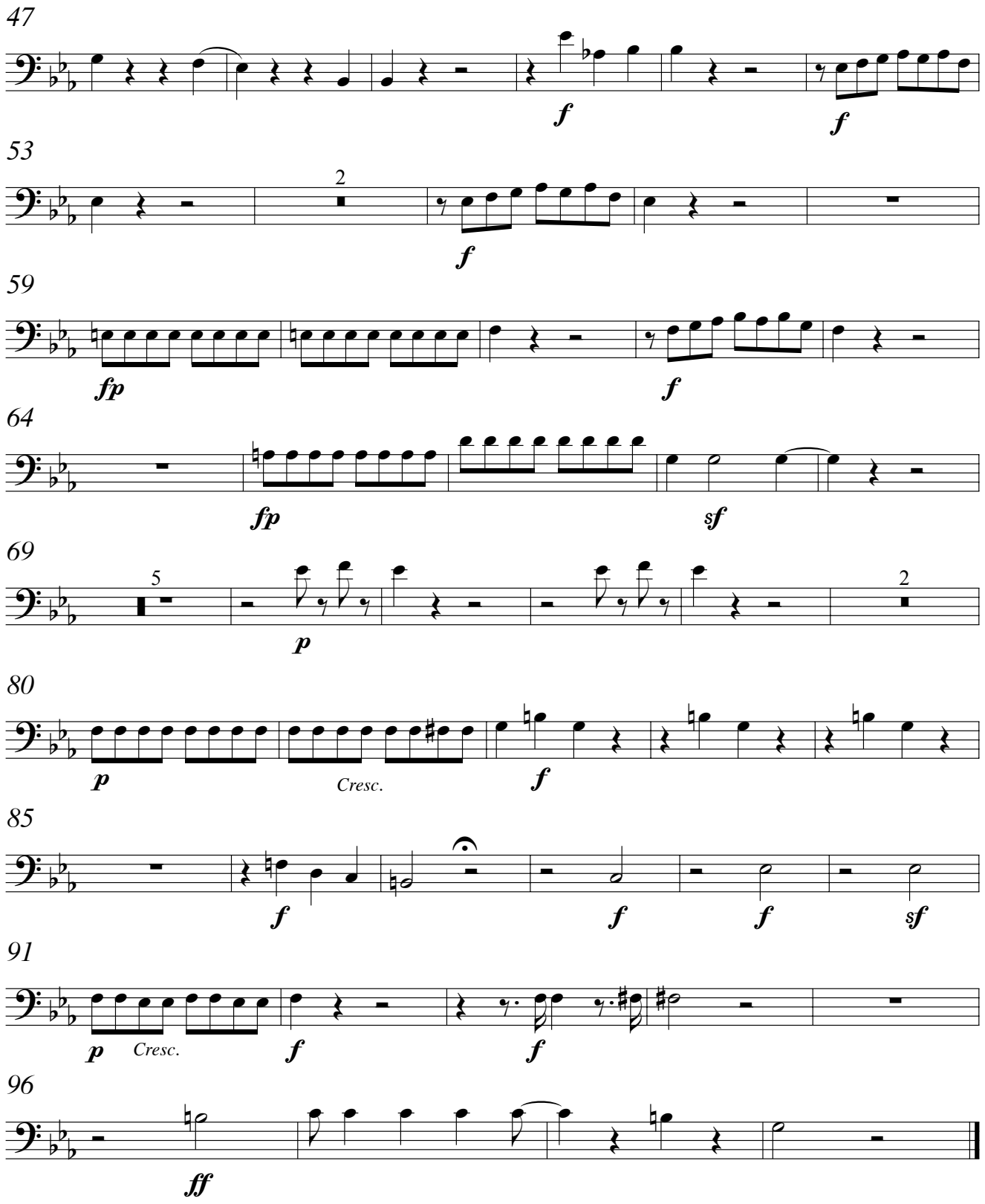
47
f
f
53
2
f
59
fp
f
64
fp
sf
69
5
p
2
80
p
Cresc.
f
85
f
f
f
sf
91
p
Cresc.
f
f
96
ff

Trombone 3

Aria of the Queen of the Night

(C minor Version)

arrangement for Large Brass Ensemble

by

Jean-François Taillard

Wolfgang Amadeus Mozart
(1756-1791)

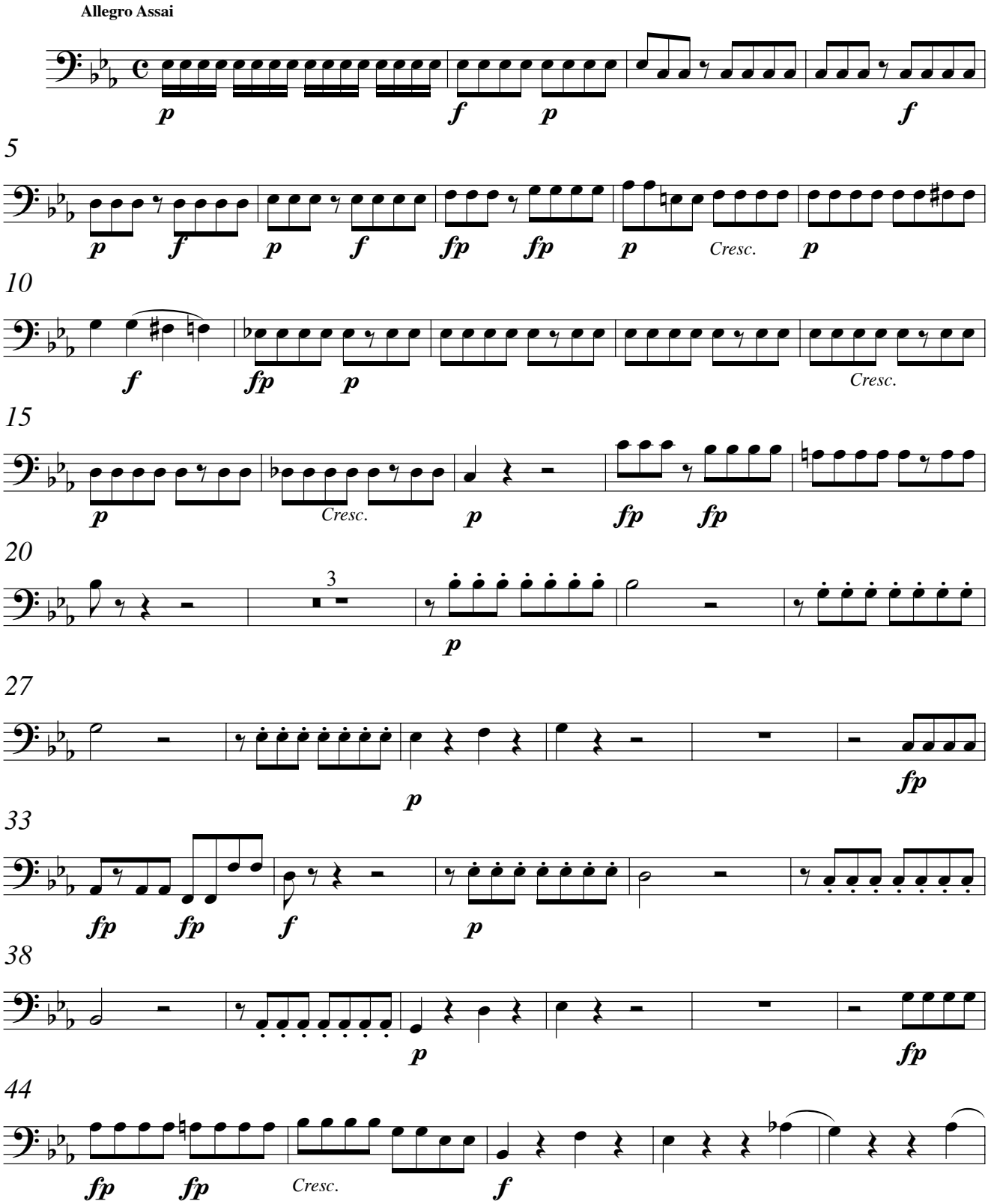

© 2003 by Jean-François Taillard under SUISA (Switzerland) License Number 3360 597 60
All public performances must be declared. This free performance material is available at www.free-music-scores.com

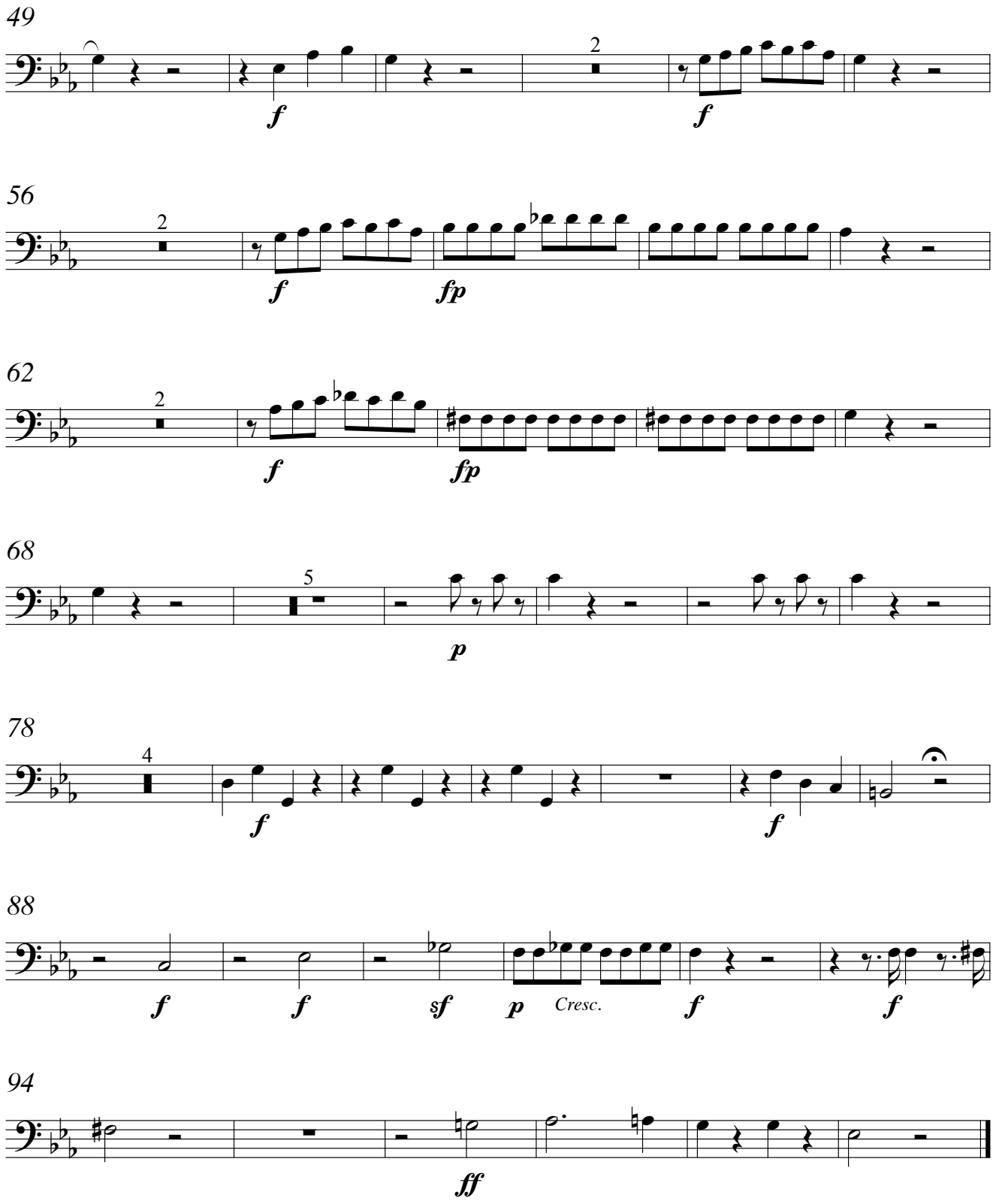
49
f
2
f
56
2
f
fp
62
2
f
fp
68
5
p
78
4
f
f
88
f
f
sf
p
Cresc.
f
f
94
ff

Trombone 4

Aria of the Queen of the Night

(C minor Version)
arrangement for Large Brass Ensemble
by
Jean-François Taillard

Wolfgang Amadeus Mozart
(1756-1791)

Allegro Assai

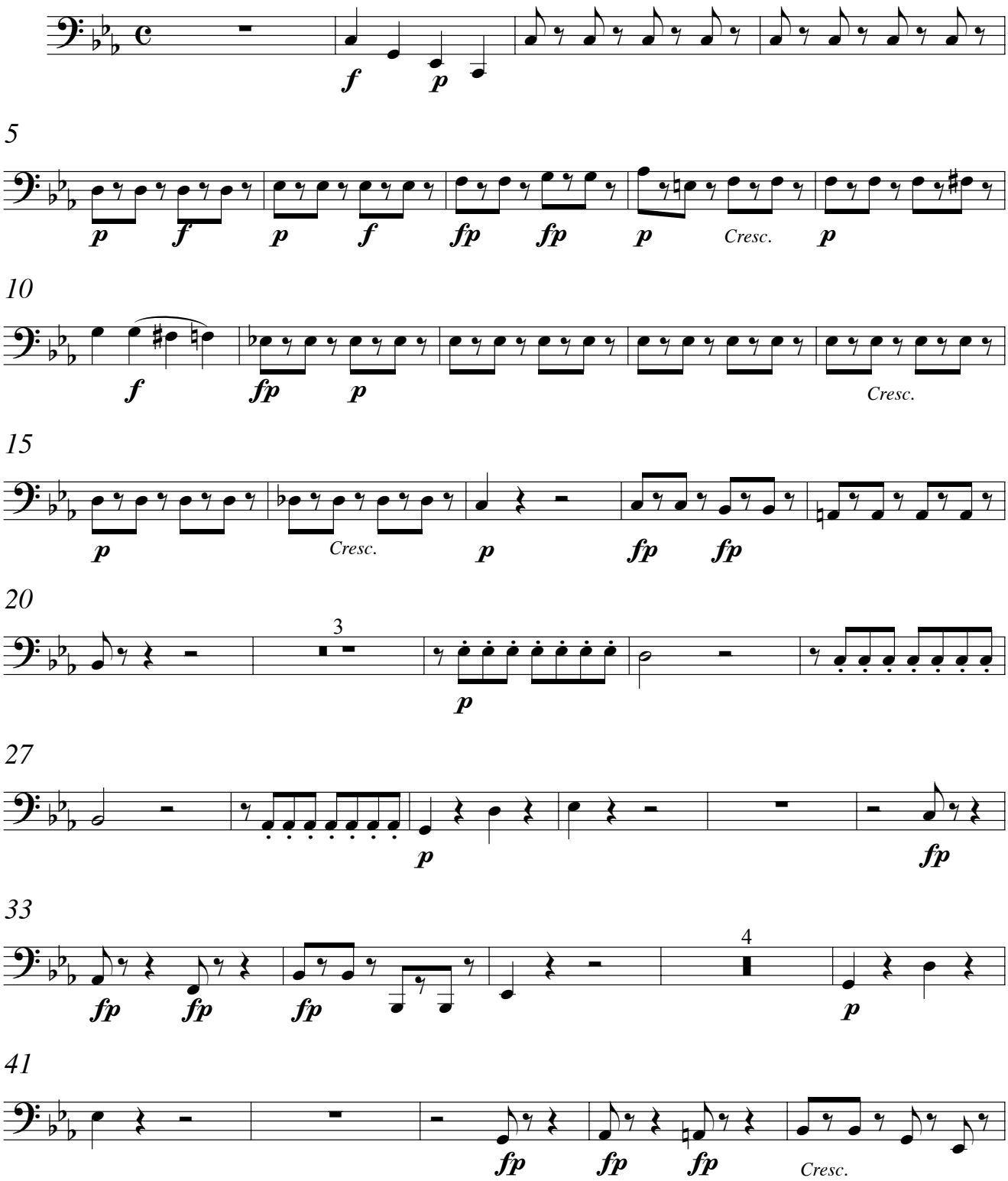

© 2003 by Jean-François Taillard under SUISA (Switzerland) License Number 3360 597 60
All public performances must be declared. This free performance material is available at www.free-music-scores.com

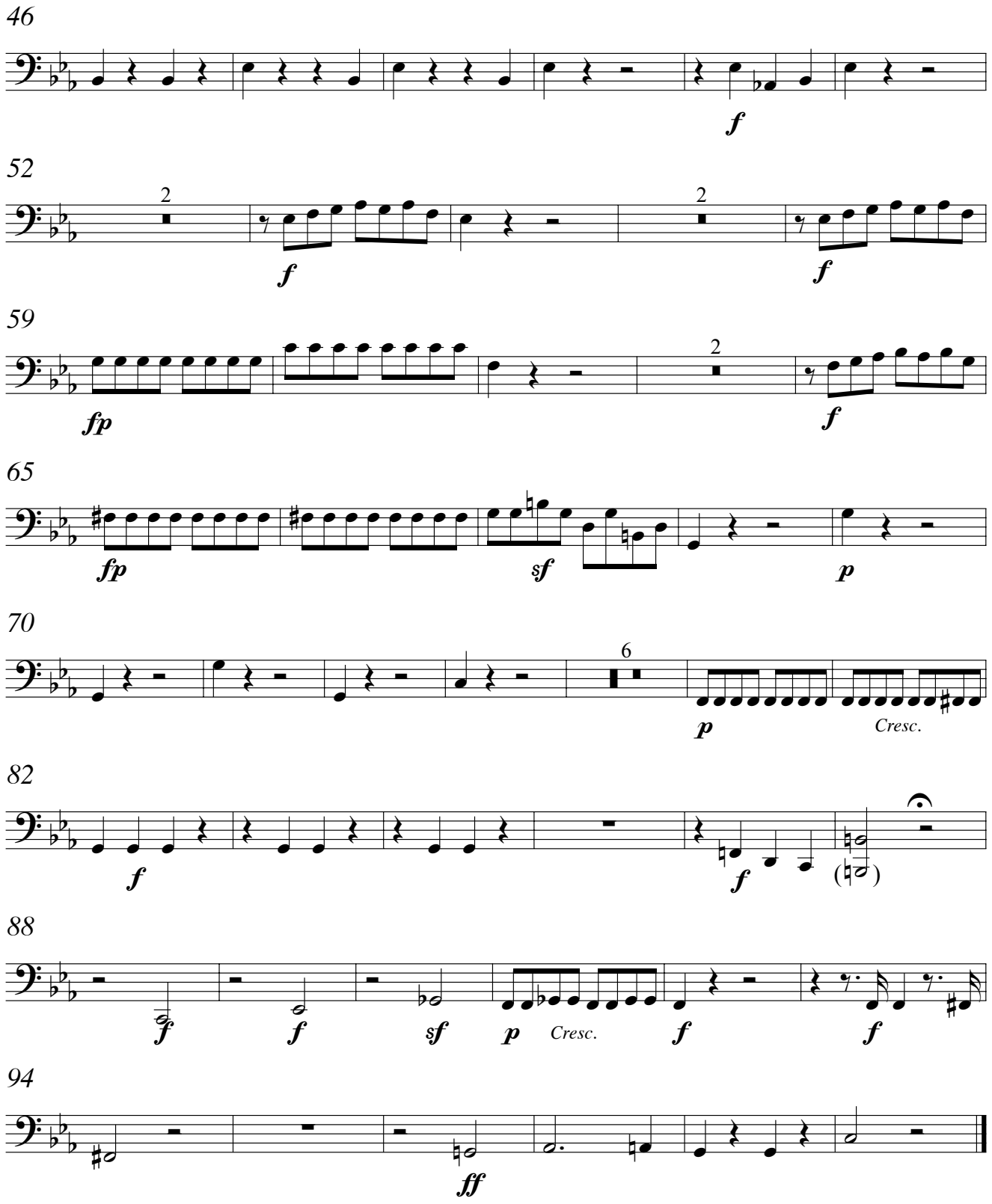
46
f
52
2
f
2
f
59
fp
2
f
65
fp
sf
p
70
6
p
Cresc.
82
f
f
(
)
88
f
f
sf
p
Cresc.
f
f
94
ff

Tuba 1

Aria of the Queen of the Night

(C minor Version)

arrangement for Large Brass Ensemble

by

Jean-François Taillard

Wolfgang Amadeus Mozart
(1756-1791)

Allegro Assai

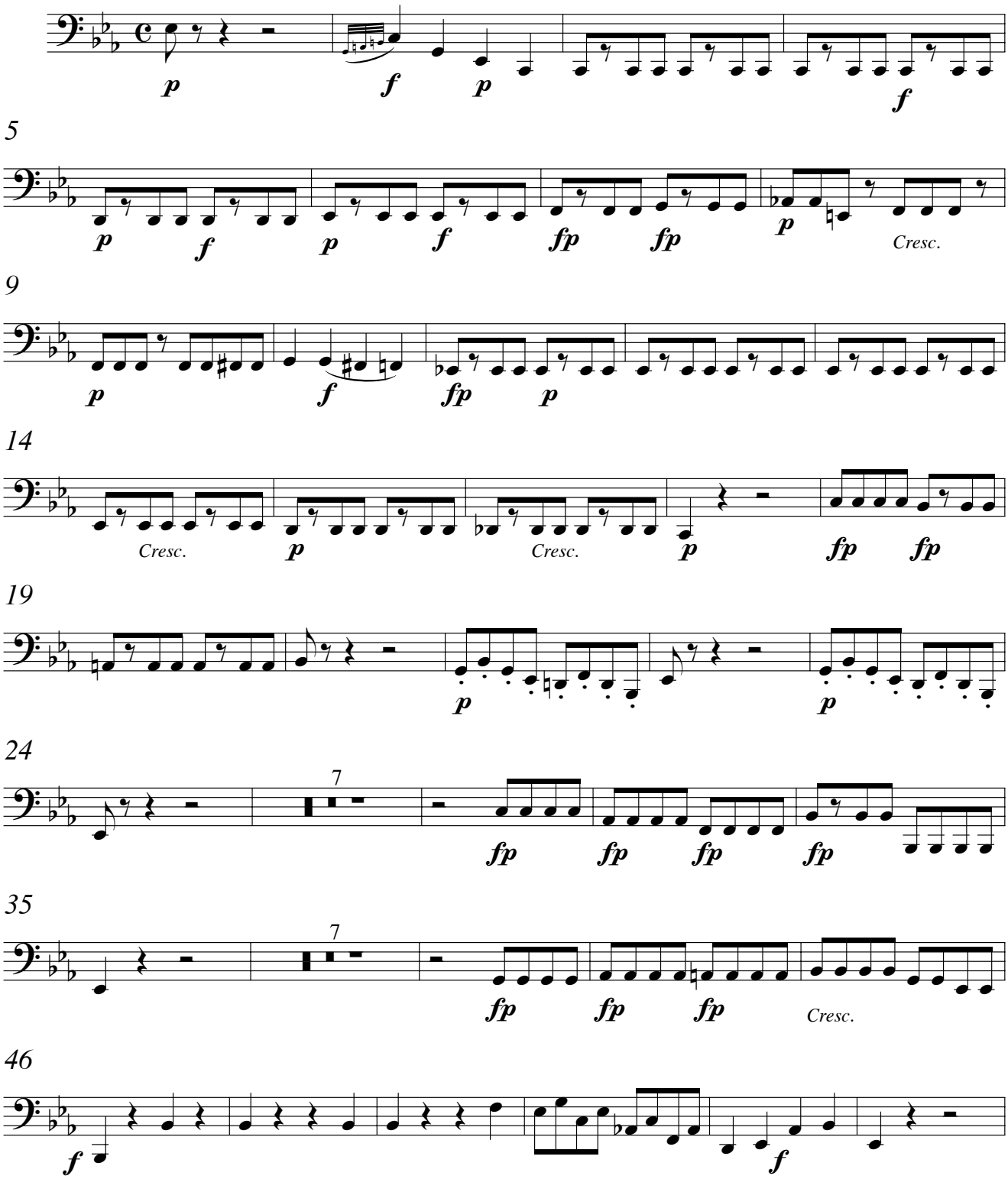

© 2003 by Jean-François Taillard under SUISA (Switzerland) License Number 3360 597 60
All public performances must be declared. This free performance material is available at www.free-music-scores.com

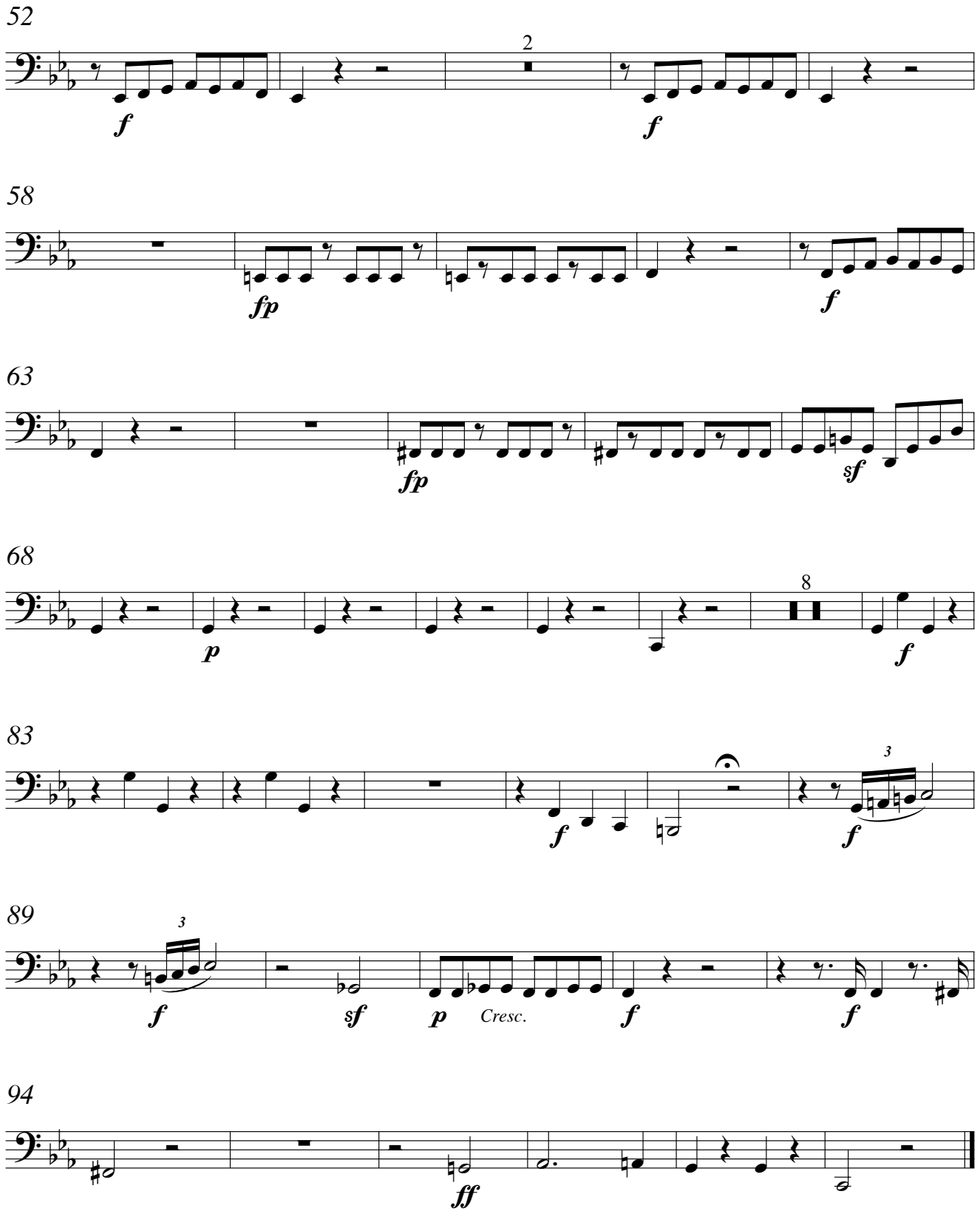
52
2
f
f
58
fp
f
63
fp
sf
68
8
p
f
83
f
3
f
89
3
f
sf
p
Cresc.
f
f
94
ff

Tuba 2

Aria of the Queen of the Night

(C minor Version)

arrangement for Large Brass Ensemble

by

Jean-François Taillard

Wolfgang Amadeus Mozart
(1756-1791)

Allegro Assai

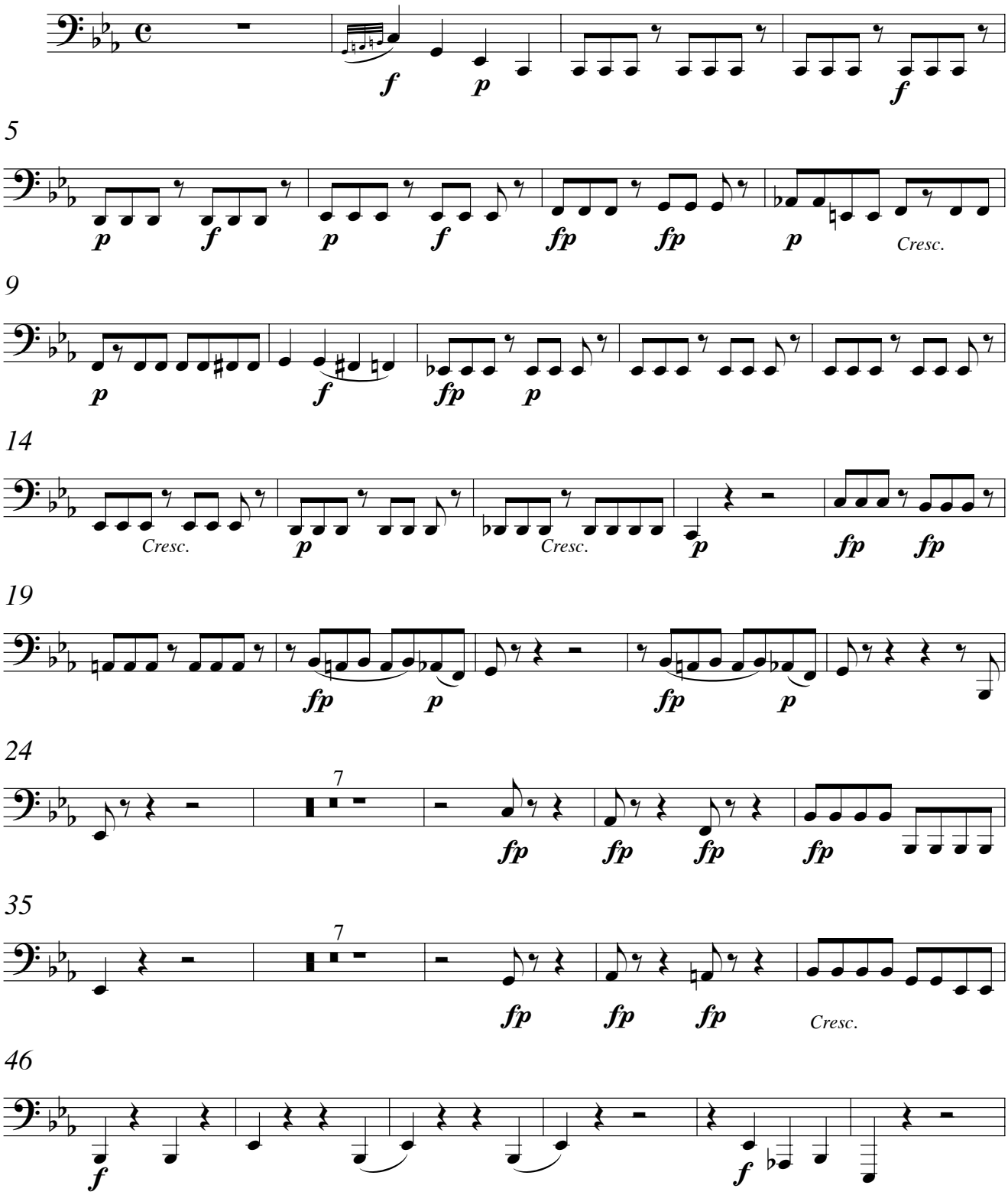

© 2003 by Jean-François Taillard under SUISA (Switzerland) License Number 3360 597 60
All public performances must be declared. This free performance material is available at www.free-music-scores.com

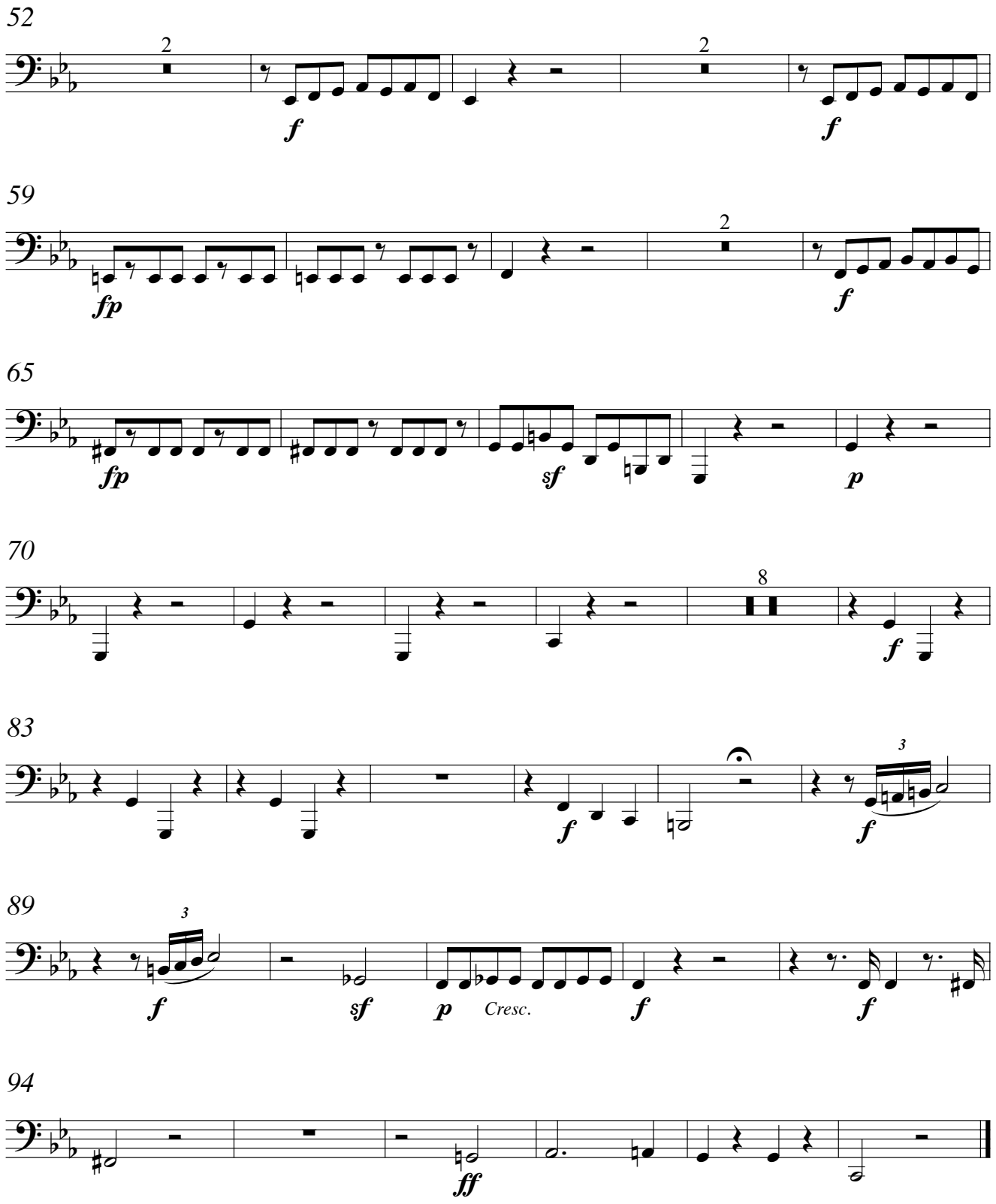
52
2
f
2
f
59
fp
2
f
65
fp
sf
p
70
8
f
83
f
3
f
89
3
f
sf
p
Cresc.
f
f
94
ff

Timpani

Aria of the Queen of the Night

(C minor Version)

arrangement for Large Brass Ensemble

by

Jean-François Taillard

Wolfgang Amadeus Mozart
(1756-1791)

Allegro Assai

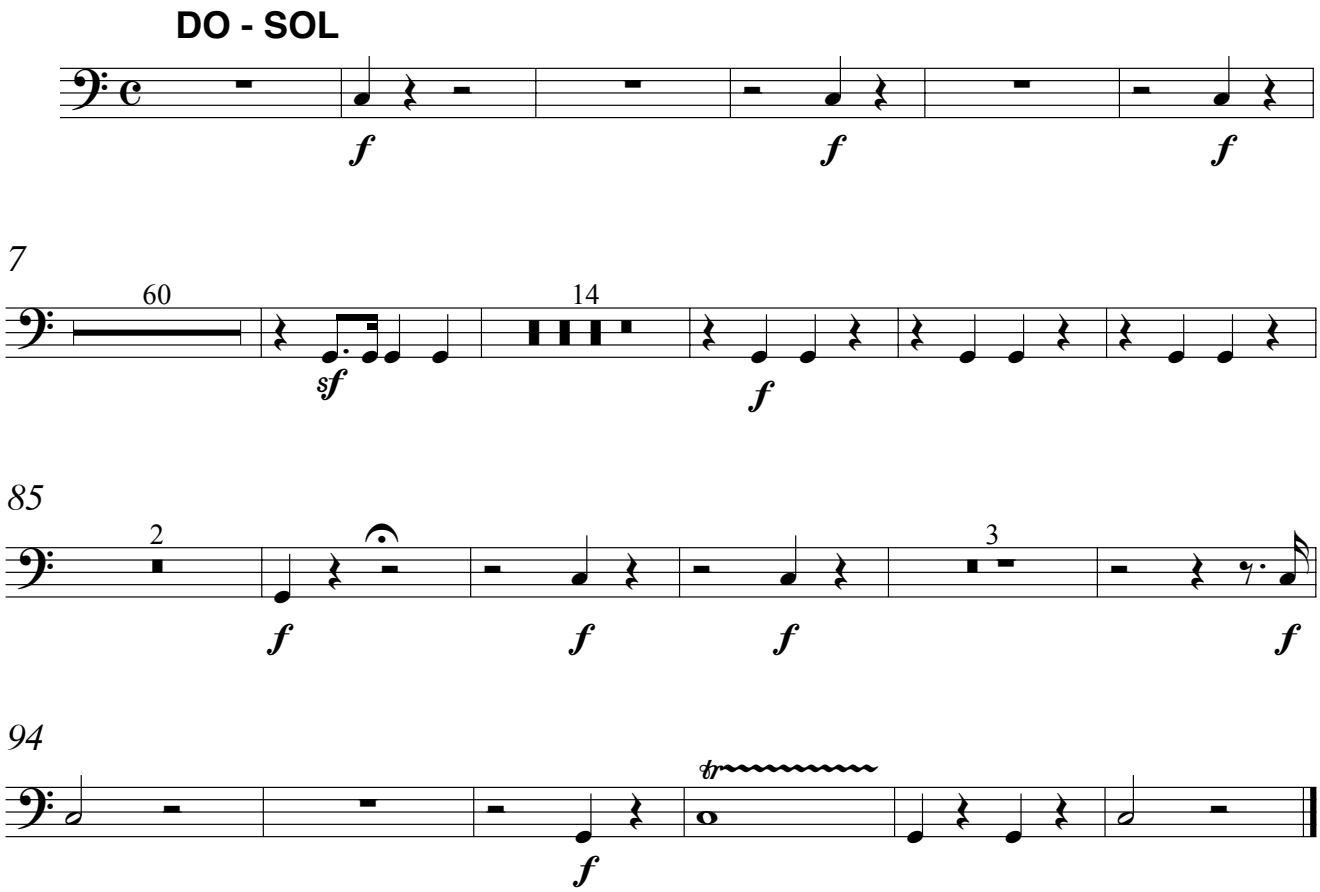

© 2003 by Jean-François Taillard under SUISA (Switzerland) License Number 3360 597 60
All public performances must be declared. This free performance material is available at www.free-music-scores.com