

Largo al Factotum
Arrangement for Brass Quintet (including Solo Tuba)
by
Jean-François Taillard

Gioacchino Rossini
(1792-1868)

Trumpet in B \flat 1

Largo al Factotum

Arrangement for Brass Quintet (including Solo Tuba)

by
Jean-François Taillard

Gioacchino Rossini
(1792-1868)

Trumpet in B \flat 1

123

128

133

138

146

152

157

163

168

173

178

182

187

195

207 *A tempo*
p

213
pp *mp*

219
mf

225

231
f *pp*

239
mp

248

258 *Cadenza*
mf *f* 8

273
mf *f* *ff*

Largo al Factotum

Arrangement for Brass Quintet (including Solo Tuba)

by
Jean-François Taillard

Gioacchino Rossini
(1792-1868)

Trumpet in B \flat 2

9

15

23

30

35

41

49

f **p** **f** **G.P.** **f** **pp** **p** **pp** **p** **pp** **mp** **mp** **mp** **G.P.** **f** **mp** **p** **G.P.** **mp** **p** **2**

57

63

69

75

81

87

93

99

105

111

mf

117

f *p*

125

mp

131

rit. *Lento*
pp

137

p *pp* *mf*

143

colla parte
mp

149

A tempo
p

155

Cadenza

157 *colla parte* *A tempo*
mp *mf* *mf* *pp* *p*

165
pp

172
mp *p* *mf*

179

185 *A tempo*
f

4

195 *cresc.*

202 *A tempo*
ff *pp* *p*

3

211
pp *mp*

218

225

231

238

245

252

259

Cadenza

273

Largo al Factotum
Arrangement for Brass Quintet (including Solo Tuba)
by
Jean-François Taillard

Gioacchino Rossini
(1792-1868)

Horn in F

Largo al Factotum

Arrangement for Brass Quintet (including Solo Tuba)

by
Jean-François Taillard

Gioacchino Rossini
(1792-1868)

Horn in F

48 G.P.

54

59

67

73

78 G.P.

84

89

95

103

108

114

120

125

130

135

140

147

153

Cadenza

colla parte
mp

158

A tempo

mf *pp*
mf

164

169

mp

173

mp *mp*

177

mp

183

A tempo

f 4

193

199

accel.

ff 3

207 *A tempo*

215

223

229

236

244

251

258

Cadenza

8

273

Largo al Factotum
Arrangement for Brass Quintet (including Solo Tuba)
by
Jean-François Taillard

Gioacchino Rossini
(1792-1868)

Trombone

Largo al Factotum

Arrangement for Brass Quintet (including Solo Tuba)

by
Jean-François Taillard

Gioacchino Rossini
(1792-1868)

Trombone

9 **f** **p** **f** **G.P.**

19 **f** **f** **p** **f** **pp** **G.P.**

27 **mf** **pp**

35 **mf** **mp** **f**

43 **p** **p** **G.P.**

52 **p** **p** **p** **p**

62 **pp** **p** **mp** **mf**

72

G.P.

f *p* *f* *f*

83

stacc.

f *p* *f* *mp*

93

f

f

103

f *mp*

f *mp*

112

120

f *mp*

f *mp*

128

rit. *Lento*

pp

pp

136

colla parte

p *pp* *mf* *mp* *mp*

p *pp* *mf* *mp* *mp*

149

A tempo *Cadenza*

p

p

157 *colla parte* *A tempo*

mp *mf* *mf* *pp* *mf*

165

pp *mf* *p*

172

mf *mf* *mp*

179

f

187 *A tempo*

f

199 *accel.* *A tempo*

ff *pp*

208

mf

215

mf

221

227

233

240

246

253

261

Cadenza

8

275

Largo al Factotum

Arrangement for Brass Quintet (including Solo Tuba)

by
Jean-François Taillard

Gioacchino Rossini
(1792-1868)

Solo Tuba

7 G.P. 7 G.P. 3 (off stage) 2

mf

24 2 2 10

44 mf p G.P.

52 mf mf

59 2 mf

68 2 ff

77 f ff ff G.P.

85 f ff mf

93 10

f

111

116

121

129

133

137

142

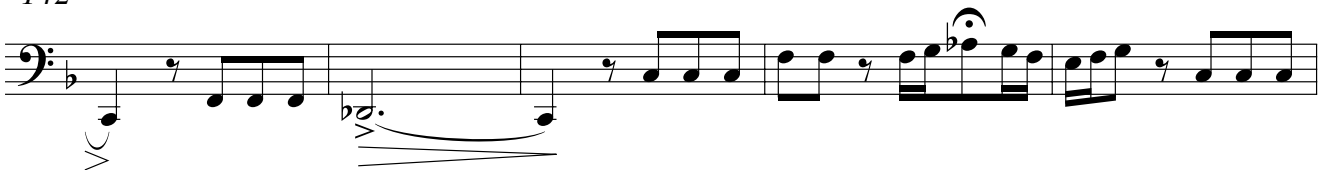

147

151

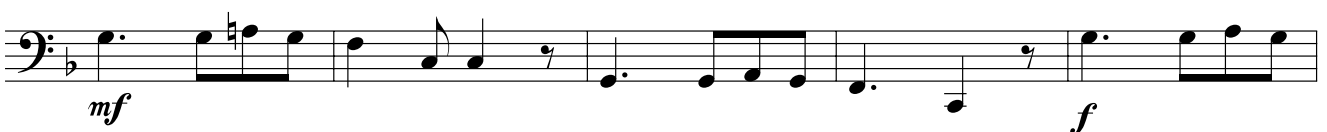

215

224

235

242

249

258

265

269

272
