

2 - Larghetto -

3 - Allegro -

Trumpet in C 1

Concerto Grosso Op. 3 Nr 9

arrangement for Brass Quintet

by

Jean-François Taillard

Antonio Vivaldi

(1678-1741)

1 - Allegro -

5

9

15

18

27

34

39

44

47

2 - Larghetto -

f *p* *p*

8 *mf* 5

17 4

23

27

31 *p* *f*

3 - Allegro -

13 *mf* *tr* *tr*

19 *tr* 4

28 *f* *tr* *tr* 2

35 *p* *tr* *tr* *tr* *mf*

41

f

48

p *mf*

58

mp

63

mf *f*

74

mf

80

f

90

mf

94

f *f*

100

p *f*

Piccolo Trpt in A 2

Concerto Grosso Op. 3 Nr 9

arrangement for Brass Quintet

by
Jean-François Taillard

Antonio Vivaldi
(1678-1741)

1 - Allegro -

6 *f*

12 2

17 *p*

20 3 *f* *tr*

27 *f*

31 *f*

34 2 *mf*

39 *mf*

43 2 *f*

49

2 - Larghetto -

3 - Allegro -

Trumpet in C 2

Concerto Grosso Op. 3 Nr 9

arrangement for Brass Quintet

by
Jean-François Taillard

Antonio Vivaldi
(1678-1741)

1 - Allegro -

6 *f*

12

17 *p*

20 *f*

27 *f*

31 *f*

34 *mf*

39 *mf*

43 *f*

48

2 - Larghetto -

3 - Allegro -

35

2 - Larghetto -

7

13

19

25

31

3 - Allegro -

7

13

19

25

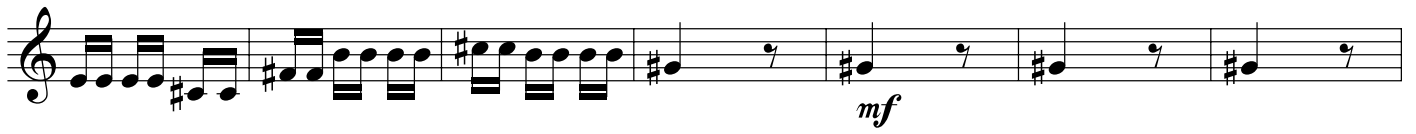

32

40

61

68

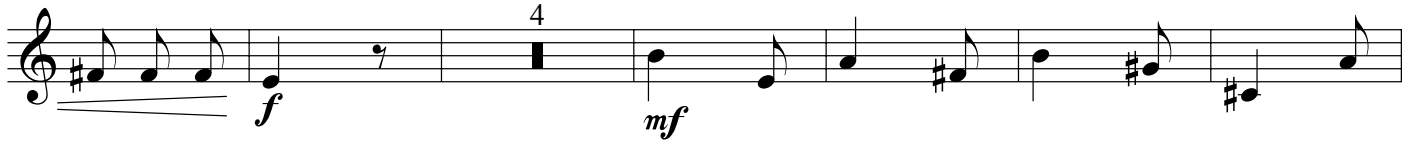

78

84

90

97

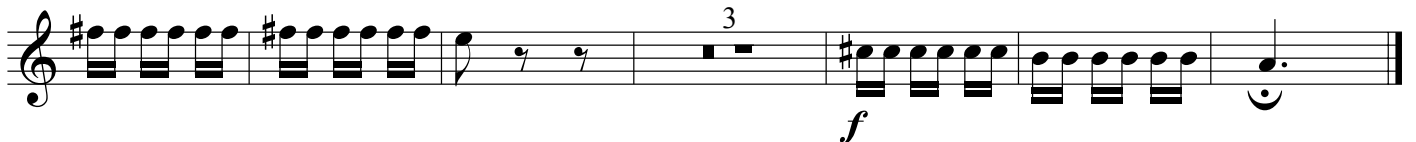

Trombone

Concerto Grosso Op. 3 Nr 9

arrangement for Brass Quintet

by
Jean-François Taillard

Antonio Vivaldi
(1678-1741)

1 - Allegro -

f

6

14

p

19

mf

24

f *mf*

28

f

33

f

38

p *f*

43

mf *f*

48

2 - Larghetto -

3 - Allegro -

30

38

46

54

71

79

85

94

100

Tuba

Concerto Grosso Op. 3 Nr 9

arrangement for Brass Quintet

by
Jean-François Taillard

Antonio Vivaldi
(1678-1741)

1 - Allegro -

6 *f*

11 *mf*

16 *p* *mf*

21 *f*

26 *f*

31 *f*

36 *p* *f*

42 *mf* *f*

48

2 - Larghetto -

3 - Allegro -

44

50

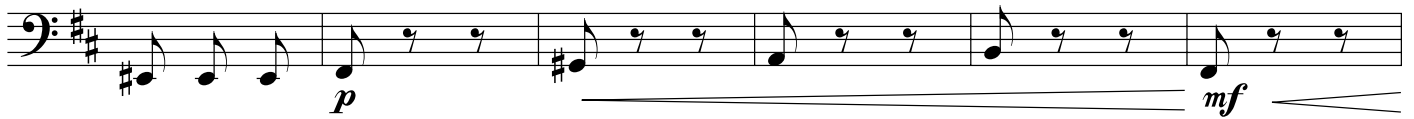

56

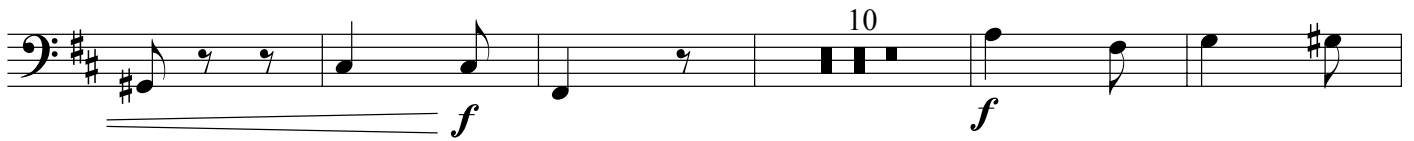

71

82

88

94

100

