

# The Washington Post

*arrangement for Brass Quintet*

*by*

**Jean-François Taillard**

Trumpet in B $\flat$  1

**John Philip Sousa**  
(1854-1932)

# The Washington Post

arrangement for Brass Quintet

by

Jean-François Taillard

John Philip Sousa

(1854-1932)

Trumpet in B $\flat$  1

64

mp mf

70

1 2

ff

74

80

86

91

95

1 2

# The Washington Post

*arrangement for Brass Quintet*

*by*

**Jean-François Taillard**

Trumpet in B $\flat$  2

**John Philip Sousa**  
(1854-1932)

61

67

71 <sup>2</sup>

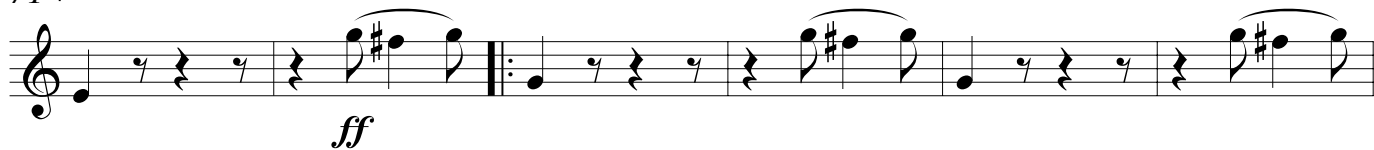

77

83

89

94

# The Washington Post

*arrangement for Brass Quintet*

*by*

**Jean-François Taillard**

Horn in F

**John Philip Sousa**  
(1854-1932)

# The Washington Post

arrangement for Brass Quintet

by

Jean-François Taillard

John Philip Sousa

(1854-1932)

Horn in F

7

13

19

25

31

37

43

49

55

*mp*

61

*p* *mf*

68

*mp*

71

*ff*

79

86

93

*V*

# The Washington Post

*arrangement for Brass Quintet*

*by*

**Jean-François Taillard**

Trombone

**John Philip Sousa**  
(1854-1932)

# The Washington Post

arrangement for Brass Quintet

by

Jean-François Taillard

John Philip Sousa

(1854-1932)

Trombone

47

54

60

67

71

77

83

88

94

# The Washington Post

*arrangement for Brass Quintet*

*by*

**Jean-François Taillard**

Tuba

**John Philip Sousa**  
(1854-1932)

# The Washington Post

arrangement for Brass Quintet

by

Jean-François Taillard

John Philip Sousa

(1854-1932)

Tuba

52

57

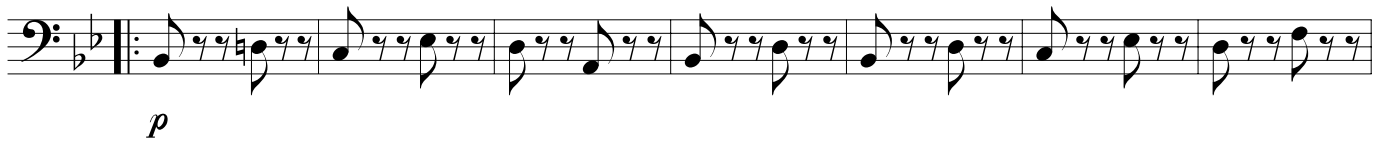

64

69

73

79

84

89

94

